

OREGON CORNER RESTORATION FORM

CORNER DESIGNATION: T1S, R30-1/2E, R-21

SOUTHWEST CORNER OF SECTION 24, TOWNSHIP 1 SOUTH, RANGE 30-1/2 EAST, W.M.,
UMATILLA COUNTY, OREGON.

PREVIOUS RENEWALS / SURVEYS, ETC.:

T1S R30-1/2E WAS ORIGINALLY SUBDIVIDED BY U.S. DEPUTY SURVEYOR GEORGE S. PERSHIN UNDER CONTRACT NO. 410 DATED JULY 28, 1881. THE NOTES READ, "SET BASALT STONE 20X8X7 INCHES, 12 INS IN GROUND FOR COR TO SEC. 23, 24, 25 AND 26 MARKED WITH ONE NOTCH ON E & 2 NOTCHES ON SOUTH EDGES. DUG A PIT 18X18X12 INS ON S.E. AND DROVE A MARKED STAKE AND RAISED A MOUND OF STONE ALONG SIDE OF COR."

MONUMENT AND ACCESSORIES FOUND:

FOUND BASALT STONE 20X7X6, NOTCHED AS NOTED IN THE ORIGINAL NOTES. STONE WAS RECESSED IN A FEW INCHES OF SOIL AND LYING ON ITS SIDE WITH SCATTERED STONES AROUND. THE CORNER STONE IS LOCATED IN AN AREA OF MIMA MOUNDS AND HAS NOT BEEN CULTIVATED, REMAINING WELL PRESERVED. REMNANTS OF THE SCATTERED STONE MOUND COULD EASILY BE SEEN UPON APPROACHING THE SEARCH AREA.

MONUMENT AND ACCESSORIES SET:

AT FOUND STONE LOCATION, SET 2-1/2 INCH BRASS CAP ON 1" (I.D.) X 30" GALVANIZED IRON PIPE, 7" ABOVE GRADE, MARKED AS SHOWN IN DETAIL BELOW. REINFORCED EXPOSED PIPE WITH STONE MOUND AND SOIL TO CAP. SET 4 REFERENCE MONUMENTS AS DESCRIBED AND DETAILED BELOW. BURIED CORNER STONE IN MOUND ALONG SIDE THE PIPE. BEARINGS WERE TAKEN WITH HANDHELD COMPASS; DISTANCES WERE MEASURED WITH FIBERGLASS TAPE MEASURE.

REFERENCES:

- (A) SET 5/8" X 30" STEEL REBAR MARKED "UCPWD LS89374" BEARING OBJECT SIGN ATTACHED TO REBAR. CORNER BEARS S 42' E, 61'.
- (B) SET 5/8" X 30" STEEL REBAR MARKED "UCPWD LS89374" BEARING OBJECT SIGN ATTACHED TO REBAR. CORNER BEARS S 36' W, 104'.
- (C) SET 5/8" X 30" STEEL REBAR MARKED "UCPWD LS89374" BEARING OBJECT SIGN ATTACHED TO REBAR. CORNER BEARS N 54' W, 72'.
- (D) SET 5/8" X 30" STEEL REBAR MARKED "UCPWD LS89374" BEARING OBJECT SIGN ATTACHED TO REBAR. CORNER BEARS N 16' E, 104'.

DIAGRAM:

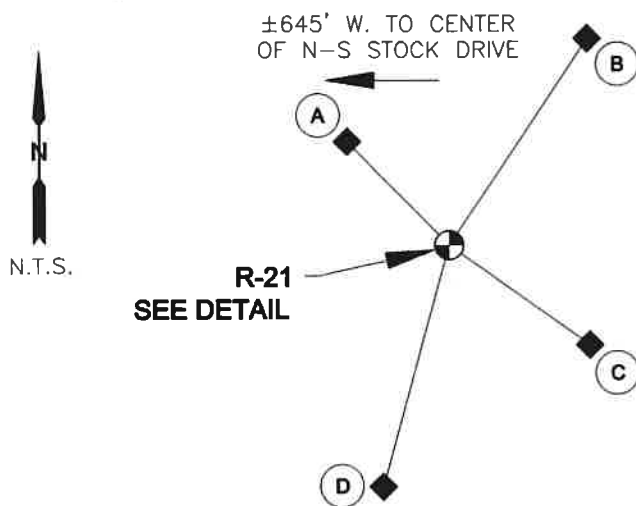

R-21 DETAIL:

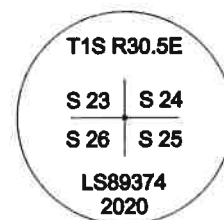

COORDINATES:

NAD 83/11 OREGON NORTH STATE
PLANE COORDINATE VALUES
N:656,588.15 E:8,582,261.09
LATITUDE: 45°27'29.08128"
LONGITUDE: 119°01'05.98561"

LOCATION AND COMMENTS:

CORNER IS LOCATED APPROXIMATELY
0.53 MILES SOUTH OF HIGHWAY 74
AND ALKALI CANYON ROAD, 645 FEET
EAST OF THE CENTER OF A NORTH-
SOUTH STOCK DRIVE / ROAD.

FIRM/AGENCY:

UMATILLA COUNTY PUBLIC WORKS DEPARTMENT
3920 WESTGATE, PENDLETON, OREGON 97801
PARTY CHIEF: MATT KENNY
WITNESS: TROY ALDERSON

BEARING BASE:

REPORTED BEARINGS ARE
HANDHELD COMPASS BEARINGS
TAKEN TO THE NEAREST DEGREE
DECLINATION = 14' E

**REGISTERED
PROFESSIONAL
LAND SURVEYOR**

Matthew Patrick Kenny

OREGON
JAN 12, 2016
MATTHEW PATRICK KENNY
89374PLS

RENEWS: 6-30-21

20-107-6