

Index File No. Z-13

CORNER RECORD (SEARCH)

(Ref. FSM 7151.4)

Tract or Survey No. _____ Cor. No. _____

T 1 N R. 36 E

R.D. _____ County UMATILLA

Merid. WILL

N.F. UMATILLA State OR

CORNER DIAGRAM

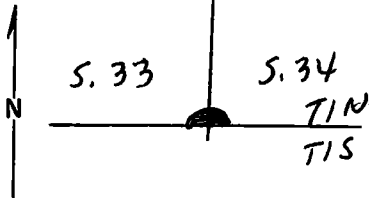

DESCRIBE CORNER MONUMENT FOUND

2 1/2" GALV. IRON PIPE WITH BLM BR. CAP,
6" ABOVE GROUND, MKD. →

SC
T1N R36E
533 | 534

1984

DESCRIBE BEARING TREES OR OTHER OFFICIAL ACCESSORIES FOUND

18" PINE, SCRIBED "T1N R36E S34 SC BT"
BEARS N 6° E, 40 LKS.

25" PINE, SCRIBED "T1N R36E S33 SC BT"
BEARS N 51° W, 55 LKS.

DESCRIBE CORNER LOCATION RELATIVE TO NEAR-BY FEATURES, ALSO HOW TO REACH CORNER

LIES NEAR TDP OF FLAT RIDGE IN OPEN TIMBER.

PHOTO IDENTIFICATION DATA

Photo No. _____
Filed At. _____
Object Ident. _____
Ident. By _____

Signature

PLANE COORDINATE POSITION DATA

State _____ Zone _____
X _____
Y _____
Estab. By _____
Agency

Signature Veter Includ LS

Division

Headquarters

Date 4-22-86

FS-7100-52 (3/68)

CORNER RECORD (PERPETUATION)

MONUMENT: DESCRIBE NEW MONUMENT SET, OR WORK DONE TO PRESERVE EXISTING MONUMENT

ACCESSORIES : DESCRIBE NEW BT'S WITNESS OBJECTS ETC. ESTABLISHED, OR WORK DONE TO PRESERVE EXISTING EVIDENCE

ATTACHED SIGN 54-4 TO BACK OF BT'S.

PAINTED RED BAND AROUND BT'S.

SET STEEL POST ABOUT 4 FT. FROM COR., WITH SIGN 54-9

Work Done By V. McLIND Title LS Date 6-3-86 State Registration No. 934
or Agency

Certified Cor. Record Prepared? Yes No Filed At: _____ Date _____

REMARKS

Index File No. Z-13 T. 1N R. 36E M. WILL. Tract or Surv. No. _____ Cor. _____

Index File No. Z-13
 T IN R. 36E
 Merid. WILL

CORNER RECORD (SEARCH)

(Ref. FSM 7151.4)

Tract or Survey No. _____ Cor. No. _____

R.D. WALLA WALLA County UMATILLA
 N.F. UMATILLA State OREGON

CORNER DIAGRAM

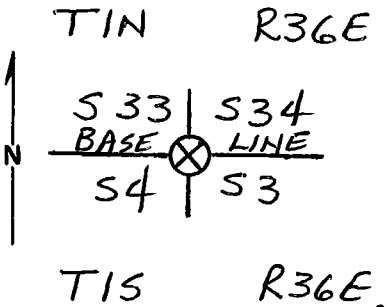

DESCRIBE CORNER MONUMENT FOUND

NONE - THIS IS THE TIMOTHY DAVENPORT CORNER SET IN 1863. GRADON DID NOT FIND THIS CORNER IN 1882

DESCRIBE BEARING TREES OR OTHER OFFICIAL ACCESSORIES FOUND

ORIG. 16" PINE IS LIVE W/ HEALED BLAZE. I OPEN W/ CHAINSAW & FIND SCRIBING & REVERSE BEARS N52°W, 217.8 FT.
 ORIG. 36" PINE IS DOWN & DECAYED, NO MARKS REMAIN. STUMP HOLE BEARS N60°E, 254^B FT.

DESCRIBE CORNER LOCATION RELATIVE TO NEAR-BY FEATURES, ALSO HOW TO REACH CORNER

CORNER IS 300' ± WEST OF ROAD 3030-050. I PLACED A ~~BEAT~~ B.T. sign ON THE LIVE B.T. THIS CORNER WAS NOT USED FOR CONTROL IN THE RETRACEMENT SURVEY BY THE B.L.M.

PHOTO IDENTIFICATION DATA

Photo No. _____
 Filed At. _____
 Object Ident. _____
 Ident. By _____
 Signature

PLANE COORDINATE POSITION DATA

State _____ Zone _____
 X _____
 Y _____
 Estab. By _____
 Agency

Signature Dennis J. Gaylord Title _____ Division PLS 1636 Headquarters _____ Date 8/1984
 FS-7100-52 (3/68)

CORNER RECORD (PERPETUATION)

MONUMENT : DESCRIBE NEW MONUMENT SET, OR WORK DONE TO PRESERVE EXISTING MONUMENT

9

ACCESSORIES : DESCRIBE NEW BT's WITNESS OBJECTS ETC. ESTABLISHED, OR WORK DONE TO PRESERVE EXISTING EVIDENCE

10

Work Done By _____ Title _____ Date _____ State Registration No. or Agency _____

Certified Cor. Record Prepared ? Yes No Filed At: _____ Date _____

11

REMARKS

12

Index, File No. T. R. M. Tract or Surv. No. Cor. 13

USDA-FOREST SERVICE

Index File No. Z-13

CORNER RECORD (SEARCH)

(Ref. FSM 7151.4)

Tract or Survey No. Z-13 No. Z-13

T 1N R. 36E

R.D. Pendleton County Umatilla

Merid. Willamette

N.F. Umatilla State Oregon

CORNER DIAGRAM

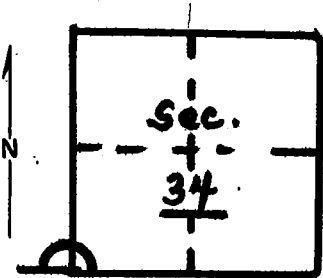

DESCRIBE CORNER MONUMENT FOUND

Material: None

~~DESCRIBE BEARING TREES OR OTHER OFFICIAL ACCESSORIES FOUND~~

Area has been logged with most large trees cut. Searched area between old corral and Horseshoe Ridge road.

PHOTO IDENTIFICATION DATA

Photo No. _____
 Filed At. _____
 Object Ident. _____
 Ident. By _____
 Signature _____

DESCRIBE CORNER LOCATION RELATIVE TO NEAR-BY FEATURES, ALSO HOW TO REACH CORNER

PLANE COORDINATE POSITION DATA

State _____ Zone _____
 X _____
 Y _____
 Etab. By Sacrison Agency _____

Signature

Bill Moore

Title

Eng Tech

Division

Headquarters

Date

6/77

7100-52-(3/68)

CORNER RECORD (PERPETUATION)

MONUMENT: DESCRIBE NEW MONUMENT SET, OR WORK DONE TO PRESERVE EXISTING MONUMENT

9

ACCESSORIES: DESCRIBE NEW BT'S WITNESS OBJECTS ETC. ESTABLISHED, OR WORK DONE TO PRESERVE EXISTING EVIDENCE

10

Work Done By _____ Title _____ Date _____ State Registration No.
or Agency _____

Certified Cor. Record Prepared ? Yes No Filed At _____ Date _____ 11

REMARKS

12

Index File No.

T.

R.

M.

Tract or Surv. No.

Cor.

13

Index
File No. Z-13

CORNER RECORD (SEARCH)
(Ref. FSM 7151.4)

Tract or
Survey No. _____
Cor. Z-13
No. _____

22 100

T 1N R. 36 E R.D. Pendleton County Umatilla
Merid. Willamette N.F. Umatilla State Oregon

CORNER DIAGRAM

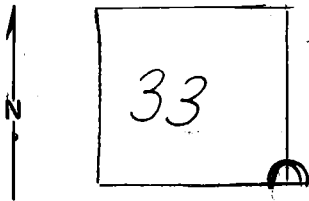

DESCRIBE CORNER MONUMENT FOUND

None found

DESCRIBE BEARING TREES OR OTHER OFFICIAL ACCESSORIES FOUND

None found

PHOTO IDENTIFICATION DATA

Photo No. EQO(9-19-67)25-17
Filed At. _____
Object Ident. _____
Ident. By _____
Signature

DESCRIBE CORNER LOCATION RELATIVE TO NEAR-BY FEATURES, ALSO HOW TO REACH CORNER

Area of search located just west of the Horseshoe Ridge Road.

PLANE COORDINATE POSITION DATA

State _____ Zone _____
X _____
Y _____
Estab. By _____
Agency

Signature
Ken Magoon

Title *Eng. Aide* Division *USFS* Headquarters *Umatilla N.F. S.O.*

Date *18 Sept. 1969* 7100-52 (3/68)

CORNER RECORD (PERPETUATION)

MONUMENT: DESCRIBE NEW MONUMENT SET, OR WORK DONE TO PRESERVE EXISTING MONUMENT

ACCESSORIES : DESCRIBE NEW BT'S WITNESS OBJECTS ETC. ESTABLISHED, OR WORK DONE TO PRESERVE EXISTING EVIDENCE.

Work Done By _____ Title _____ Date 8-25-69 State Registration No. _____ or Agency _____

Certified Cor. Record Prepared ? Yes No Filed At: _____ Date _____

REMARKS

Original survey notes (1882) state that the section corner is about 18.50 ch's West of the North section cor. between Sec.'s 3 & 4.

Searched for 1 hr. Used USGS Duncan Quadrangle map (1964) and aerial photo number EQO 25-17 (9-9-67).

Index File No. 2-13 T. 1N R. 36E M. Will Tract or Surv. No. _____ Cor. 2-13