

OREGON CORNER RESTORATION FORM

Section 23 Township 1N Range 32E
 County Umatilla Date: May 10, 2002

Corner Designation: 1N32R17 *SKH*

Condition Report Only
 Not found
 Remonumented
 Unrecorded
 Surveyed in
 Referenced out

Corner to sections 22, 23, 26, and 27, T1N, R32E,
 W.M., Umatilla County, Oregon.

Previous Renewals / Surveys, etc.

Corner originally set by Daniel Chaplin under contract No. 107 dated September 21, 1864. His record reads: Set post for corner to secs. 22, 23, 26, and 27 in mound of earth with charred stake, pits as per instructions.

Monument and Accessories found: (condition and source)
 None: The point falls in the center of the county road.

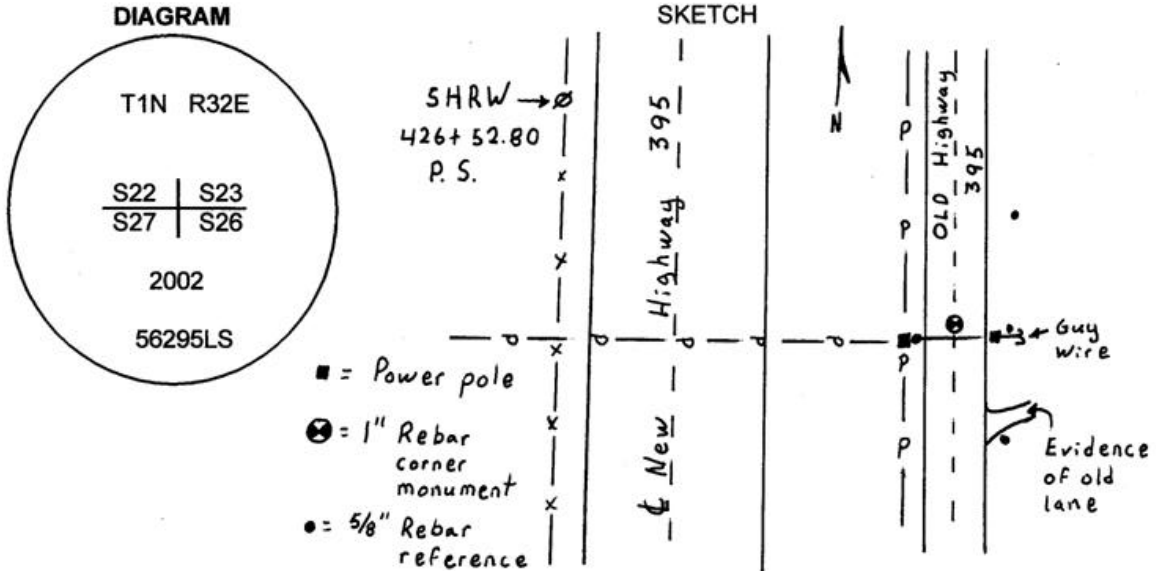

MONUMENT (S) AND ACCESSORIES SET (Procedures and Description)

Set a 1" x 24" iron rebar with a 2" Aluminum cap stamped as shown in the diagram above at the intersection of County Rd. 484 (Old Highway 395) and an east - west fence whose position was determined from centerline data taken from ODOT map 8B-15-12 dated August 1959.

For references, I set four, 5/8" by 24" rebars with 1.25" orange plastic caps stamped WTS and 56295LS as described below:

- an iron rebar bears N53°23'58"E, 32.33 feet 2 feet below the surface;
- an iron rebar bears S89°13'35"E, 30.00 feet 2 feet below the surface in a plowed field;
- an iron rebar bears N86°28'58"W, 24.69 feet at the base of a power pole;
- an iron rebar bears S20°10'45"E, 83.28 feet 1 foot below the surface;
- a 3/4" iron pin set by ODOT in 1957 bears N17°57'54"W 456.93 feet, the reference to Station 426+52.80 P.S.;

The monument and references were tied using a LIECA system 300 RTK GPS.

Location and comments

Compass Declination

Surveyors Seal

RECEIVED BY:
 Umatilla County Surveyor
 Date: 6-02
 Rec'd By: KK
 No. 02-161-B

Firm / Agency
 Witness Tree Surveying
 Address
 P.O. Box G
 Pilot Rock, Or. 97868
 Party Chief
 Stephen K, Haddock

REGISTERED
 PROFESSIONAL
 LAND SURVEYOR

Stephen K. Haddock

OREGON
 JULY 9, 2001
 STEPHEN K. HADDOCK
 56295LS

RENEWAL DATE 6-30-03