

OREGON CORNER RESTORATION FORM

Section 17 Township 1N Range 32E
 County Umatilla Date: March 9th, 2006

Condition Report Only
 Not found
 Remonumented
 Unrecorded
 Surveyed in
 Referenced out

Corner Designation: 1N32N9

Corner to sections 16, 17, 20, and 21, T1N, R32E,
 W.M., Umatilla County, Oregon.

Previous Renewals / Surveys, etc.

Corner originally set by Daniel Chaplin under contract No. 107 dated September 21, 1864. His record reads: Set post for cor. to secs. 16, 17, 20 and 21 in mound of earth with charred stake, pits &c. as per instructions.

Monument and Accessories found: (condition and source)

None. The corner falls at an old fence corner at the east end of a County Road.

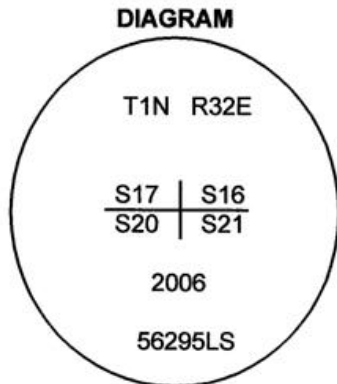

SKETCH

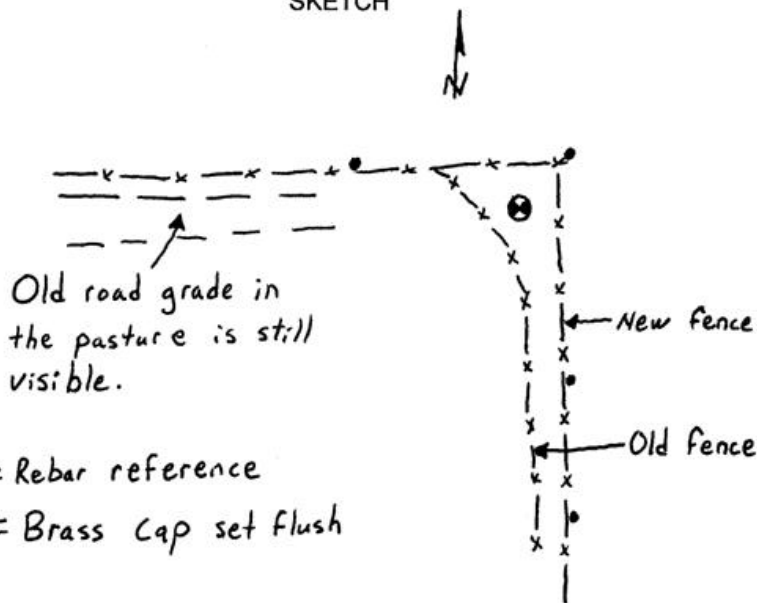

MONUMENT (S) AND ACCESSORIES SET (Procedures and Description)

I set a 1 1/2" x 30" galvanized iron pipe with a 2 1/4" brass cap stamped as shown in the diagram above at the intersection of the old fence and the County Road centerline.

For references, I set four, 5/8" by 24" rebars with 1 1/8" orange plastic caps attached, stamped WTS and 56295LS as described below:

- an iron rebar bears N78°13'37"W, 41.55 feet under an old fence;
- an iron rebar bears S08°27'18"E, 39.06 feet under a new fence;
- an iron rebar bears S04°31'29"E, 73.98 feet under a new fence;
- an iron rebar bears N36°29'16"E, 9.89 feet at the corner of the new fence;

The monument and references were tied using a Trimble R7/R8 RTK GPS.

Location and comments

Compass Declination

Surveyors Seal

RECEIVED BY:
Umatilla County Surveyor
 Date: 5-06
 Rec'd By: GH
 No. 06-140-B

Firm / Agency
 Witness Tree Surveying
 Address
 P.O. Box G
 Pilot Rock, Or. 97868
 Party Chief
 Stephen K, Haddock

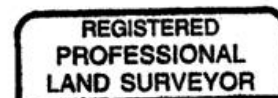

Stephen K. Haddock

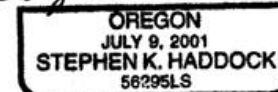

RENEWAL DATE 6-30-07