

**OREGON CORNER RESTORATION FORM**

Section 12 Township 1N Range 32E  
 County Umatilla Date: July 2, 2009

Corner Designation: 1N32J25

Condition Report Only  
 Not found  
 Remonumented  
 Unrecorded  
 Surveyed in  
 Referenced out

Corner common to sections 12 and 13 only, T1N, R32E, W.M., Umatilla County, Oregon.

Previous Renewals / Surveys, etc.

Corner originally set by David P. Thompson under contract No. 106 dated August 16, 1864. His record reads: Set post cor. for secs. 12, 13, 7, and 18 in mound of earth with charred stake pits and trench as per instructions. Zenas Moody, under contract No. 164 dated October 4, 1871 states: Set post and made earth mound for cor. to secs. 12, 13, 7 and 18. James Currin and James Noland under special contract dated May 4, 1887 state: Found old mound and pits. Set a basalt stone, 12x8x8 ins. mkd. 4 notches on S. and 2 on N. edges. Lincoln Wilkes in the survey of the diminished Indian Reservation states: found old stake and pits and the original stone, broken in 2 pieces lying at edge of road. Set an iron post, 3 ft. long 2 ins. diam. with brass cap.

Monument and accessories found. (condition and source)

The brass cap by Wilkes in good condition 12" below the surface under the existing fence.

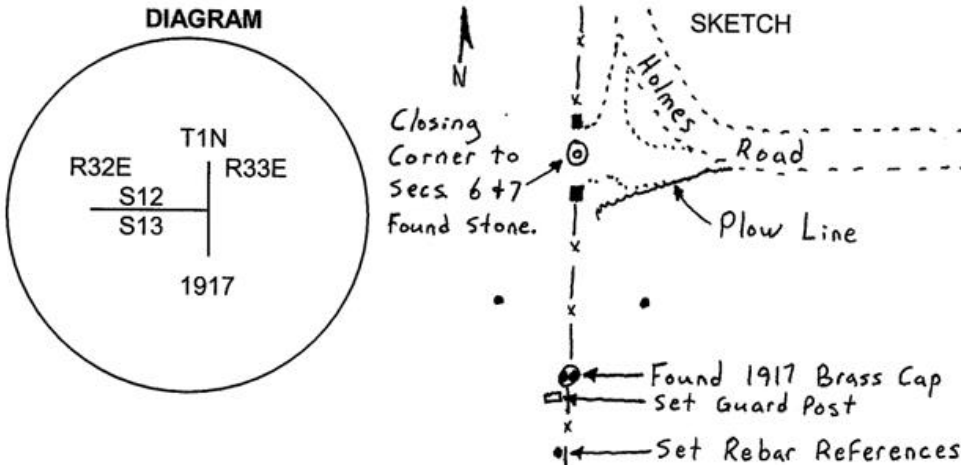

**MONUMENT (S) AND ACCESSORIES SET (Procedures and Description)**

I left the Wilkes monument in place undisturbed.

For references I set three 5/8" x 24" iron rebars with 1 1/4" orange plastic caps stamped WTS and 56295LS as follows:

- an iron rebar bears S00°00'20"E 40.05 feet under the existing fence;
- an iron rebar bears N24°35'48"E 83.77 feet 20 inches below the surface;
- an iron rebar bears N22°41'23"W 84.34 feet 20 inches below the surface;
- the brass cap marking the closing corner to Sections 6 and 7, T1N, R33E bears N0°22'32"E 142.45 feet.

The monument and references were tied using a Trimble R7/R8 RTK GPS system.

Location and comments  
 NAD 83/1991 State Plane Coordinate  
 Oregon North Zone  
 N = 699,869.88 ift  
 E = 8,651,290.56 ift

Compass Declination

Surveyors Seal

RECEIVED BY:  
Umatilla County Surveyor  
 Date: 6-10  
 Rec'd By: KK  
 No. 10-63-C

Firm / Agency  
 Witness Tree Surveying  
 Address  
 P.O. Box G  
 Pilot Rock, Or. 97868  
 Party Chief  
 Stephen K, Haddock

REGISTERED  
 PROFESSIONAL  
 LAND SURVEYOR

*Stephen K. Haddock*

OREGON  
 JULY 9, 2001  
 STEPHEN K. HADDOCK  
 56295LS

RENEWAL DATE 6-30-11