

RECORD OF SURVEY

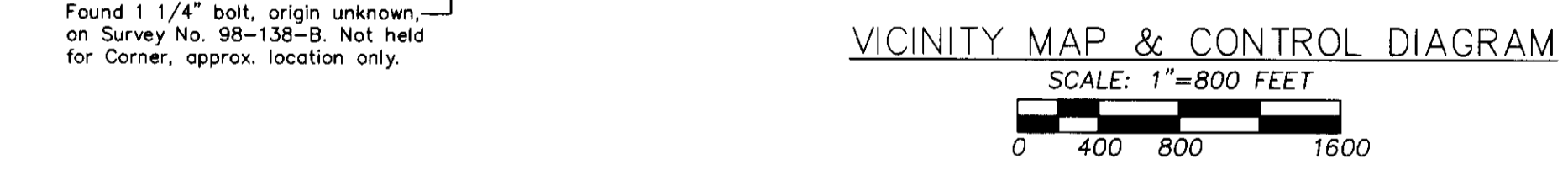
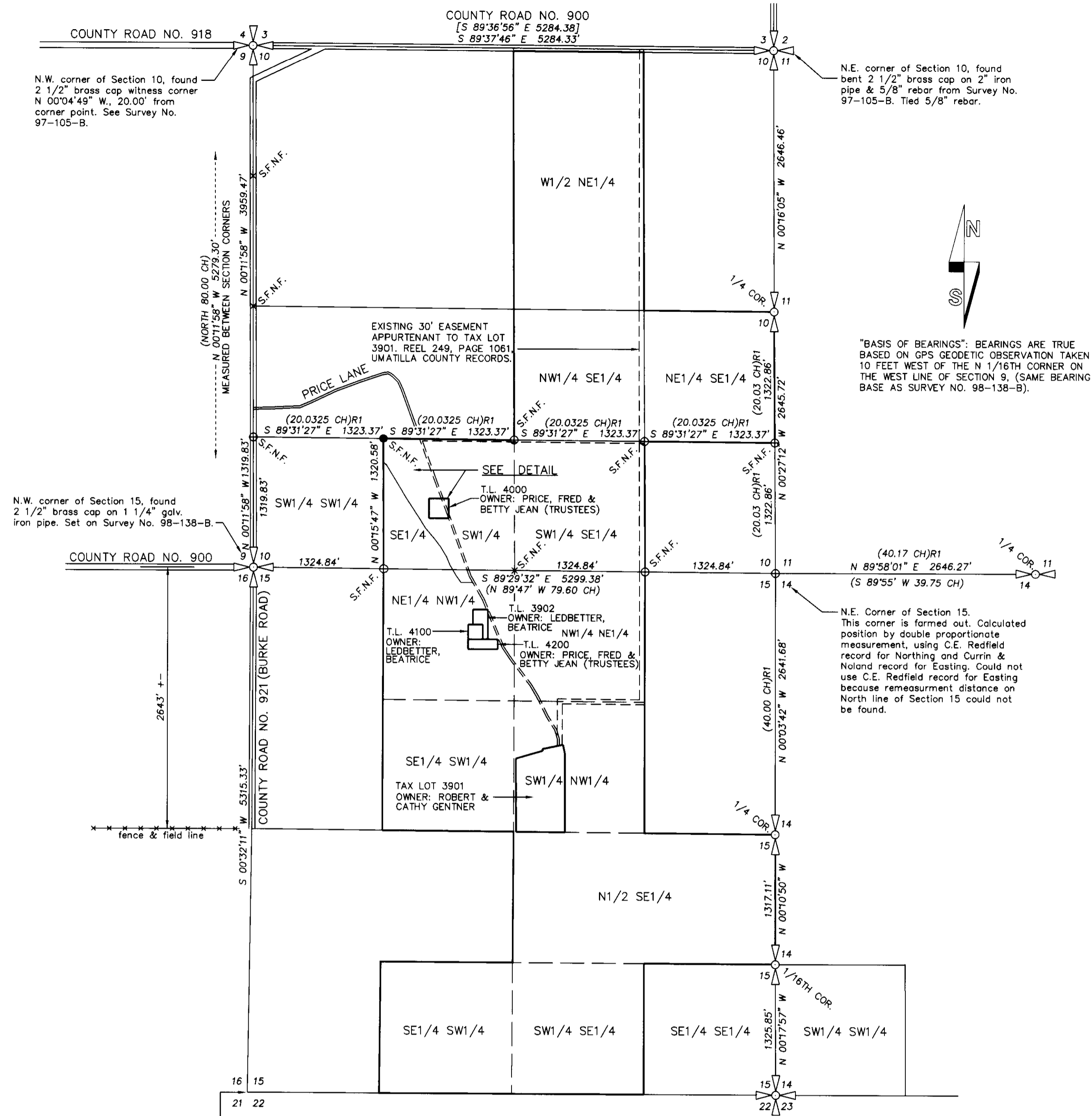

LEGEND

- FOUND PUBLIC LAND SURVEY CORNER, MONUMENTED WITH 2 1/2" BRASS CAP ON 2" IRON PIPE, SET BY C.E. REDFIELD, U.S. INDIAN SERVICE SURVEYOR, CIRCA 1919, UNLESS OTHERWISE NOTED.
- SET 5/8" BY 30" IRON REBAR WITH 1 1/2" YELLOW PLASTIC CAP MARKED "OR PLS 1106 WA PLS 17372".
- CALCULATED POINT ONLY, NOT SET OR FOUND.
- S.F.N.F. - INDICATES CORNER SEARCHED FOR BUT NOT FOUND.
- [XOX] - RECORD DIMENSION, SURVEY NO. 97-105-B.
- (XOX) - RECORD DIMENSION FROM GLO SURVEY BY CURRIN AND NOLAND.
- (XOX)R1 - RECORD DIMENSION FROM ALLOTMENT SURVEY BY C.E. REDFIELD, CIRCA 1919.
- (XOX)D - RECORD DIMENSION FROM DEED DESCRIPTION.

NOTE: DIMENSIONS SHOWN ON THIS SURVEY, WHICH ARE COMMON WITH THOSE SHOWN ON SURVEY NO. 01-063-C, ARE IDENTICAL. SURVEY NO. 01-063-C WAS MADE FOR FRED PRICE.

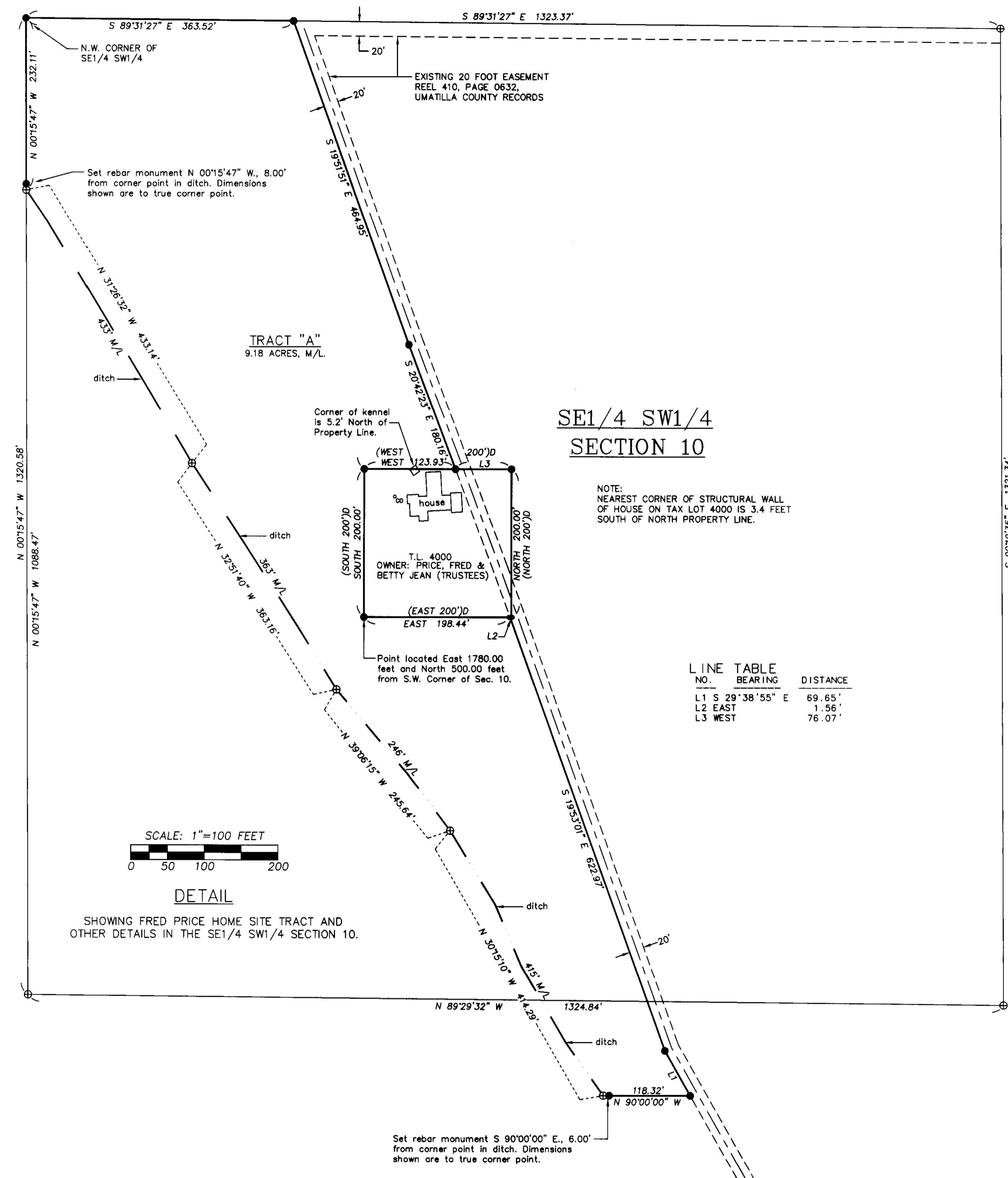

NARRATIVE

THIS SURVEY WAS MADE FOR THE PURPOSE OF LOCATING THE BOUNDARIES OF THE FRED PRICE HOME SITE AND A CERTAIN AREA WITHIN THE SE 1/4 SW 1/4 OF SECTION 10 LOCATED NEAR THE HOME SITE.

THE SURVEY WAS MADE WITH A 2 PERSON CREW USING A LEICA 399 GEODETIC GPS SYSTEM OPERATED IN REAL TIME KINEMATIC MODE. CORNERS AND MONUMENTS RECOVERED AND USED FOR THE SURVEY ARE NOTED. CERTAIN PUBLIC LAND SURVEY CORNERS AND 1/16TH CORNERS SET FOR ALLOTMENT BOUNDARIES WERE SEARCHED AND RECOVERED OR CALCULATED AS NOTED ON THIS RECORD OF SURVEY. CORNERS SEARCHED BUT NOT RECOVERED ARE SHOWN.

RECORDED SURVEY NUMBER 98-138-B WAS USED AS THE BASIS OF BEARINGS FOR THIS SURVEY.

REFERENCE DATA USED FOR THE SURVEY ARE: SURVEY NUMBER(S) 97-105-B; 98-138-B AND 01-063-C; FIELD NOTES OF THE C.E. REDFIELD ALLOTMENT SURVEYS AND FIELD NOTES AND PLAT OF GLO SURVEYS BY CURRIN AND NOLAND.

THE DESCRIPTION USED TO LOCATE THE FRED PRICE HOME SITE BOUNDARY IS BARGAIN AND SALE DEED RECORDED AT BOOK 221, PAGE 220, UMATILLA COUNTY RECORDS.

REGISTERED PROFESSIONAL LAND SURVEYOR
William R. Wells
OREGON
JULY 22, 1977
WILLIAM R. WELLS
1106
RENEWS 6/30/02

RECEIVED BY
Umatilla County Surveyor
Date 6-2
Rec'd By WR
No. 02-191-C

WILLIAM R. WELLS, PLS
357 N.E. HWY. 11
P.O. BOX 1696
PENDLETON, OR 97801
PHONE: (541) 276-6362

PROJECT:
SURVEY FOR:
FRED PRICE
LOCATED IN SECTIONS 10 & 15,
T2N., R34E., W.M., UMATILLA COUNTY,
OREGON.

DATE: 05/02 DR. BY: WRW
CK. BY: WRW NO: 01-756

VFREDPGND2