

NARRATIVE OF SURVEY

THIS SURVEY WAS BASED ON DESCRIPTION RECORDED IN ROLL 16, PAGE 488, MICROFILM DEED RECORDS OF UMATILLA COUNTY, MAP OF DESCRIPTIVE TRACTS PREPARED BY W.E.O. CRIGER FOR MYRTLE DEMAN AND A MAP ON MICROFILM IN THE UMATILLA COUNTY SURVEYOR'S OFFICE. (THERE IS NO TITLE OR NAME ON THE MAP RECORDED ON MICROFILM). INITIAL POINT OF SURVEY AND BASIS OF BEARINGS ARE AS SHOWN ON THE MAP.

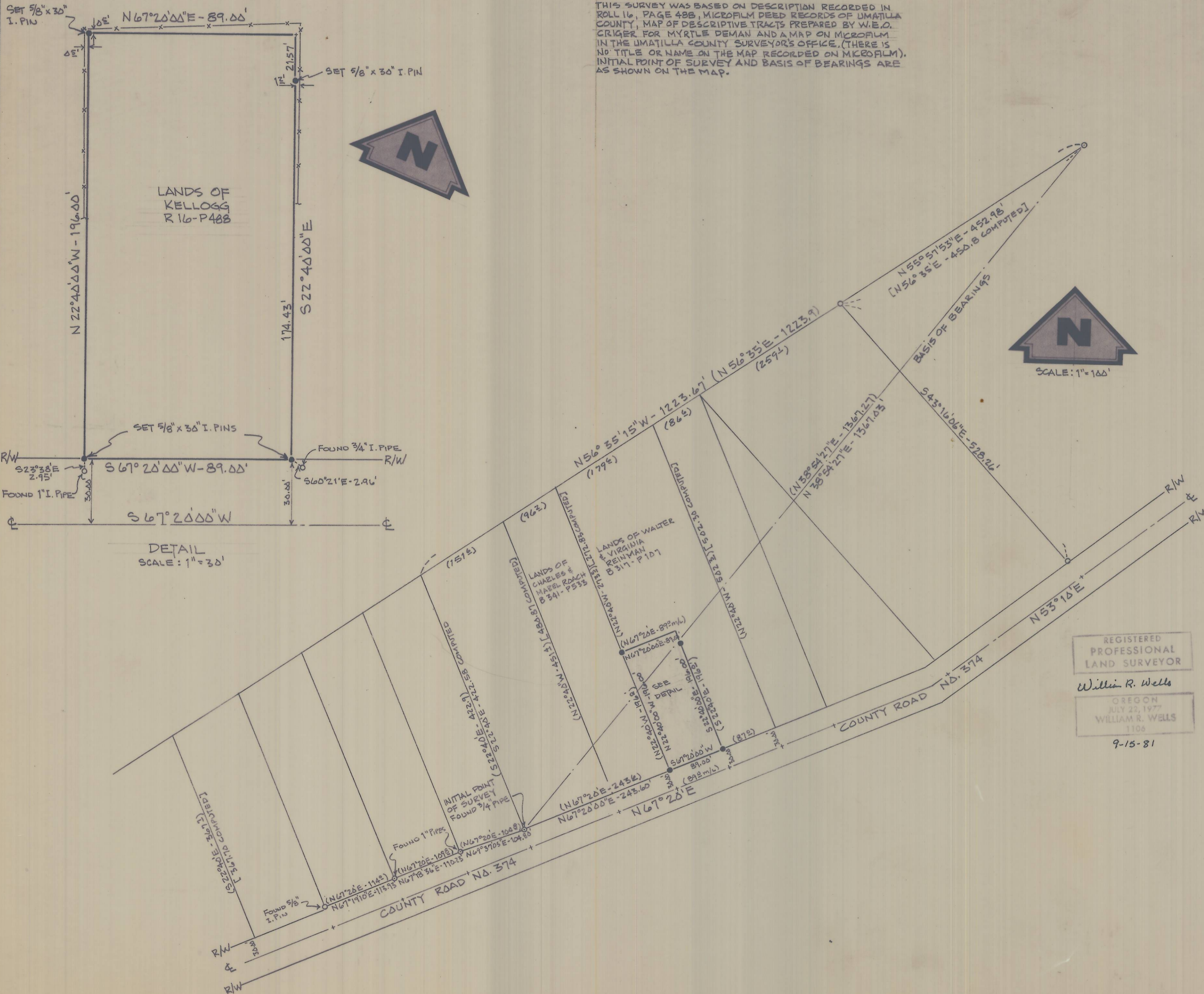

REGISTERED PROFESSIONAL LAND SURVEYOR  
 William R. Wells  
 OREGON  
 JULY 23, 1977  
 WILLIAM R. WELLS  
 1105  
 9-15-81

WALLULIS PROJECT NO:  
 81-122  
 AGENCY PROJECT NO:

PROJECT:  
 SURVEY FOR  
 RUSSELL & JANET KELLOGG  
 LOCATED IN THE NW 1/4  
 OF SECTION 32, TWP 3N,  
 R4E 33E, W.M.,  
 UMATILLA COUNTY, OREGON

WALLULIS & ASSOCIATES, INC.  
 ENGINEERING & PLANNING  
 5 S. E. NYE AVENUE  
 PENDLETON, OREGON 97801  
 503 - 276 - 1598

SCALE: AS SHOWN  
 DATE: 9-15-81  
 DES BY:  
 DR BY: WRW  
 CK BY:

TITLE:  
 REVISIONS

DRAWING CHECKED BY:  
 Umatilla County Surveyor  
 Date 12-81  
 Rec'd By BLS  
 No. 8-143  
 SHEET 1 OF 1