

Bearing base is 1972 Krumbein survey for Lamb-Weston

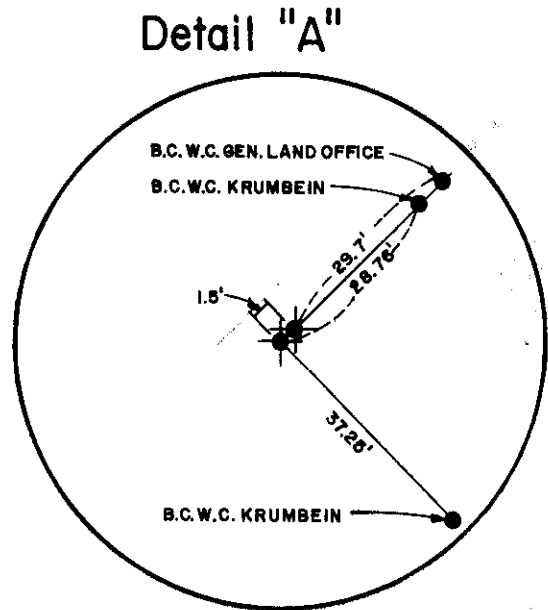

NOTE:  
Walt Cramer found a stone 1.5' N.E. of Krumbein's corner in June 1979. I used Krumbein's corner to establish Bearing base and the N.W. corner of Section 13. I used the stone for my survey.

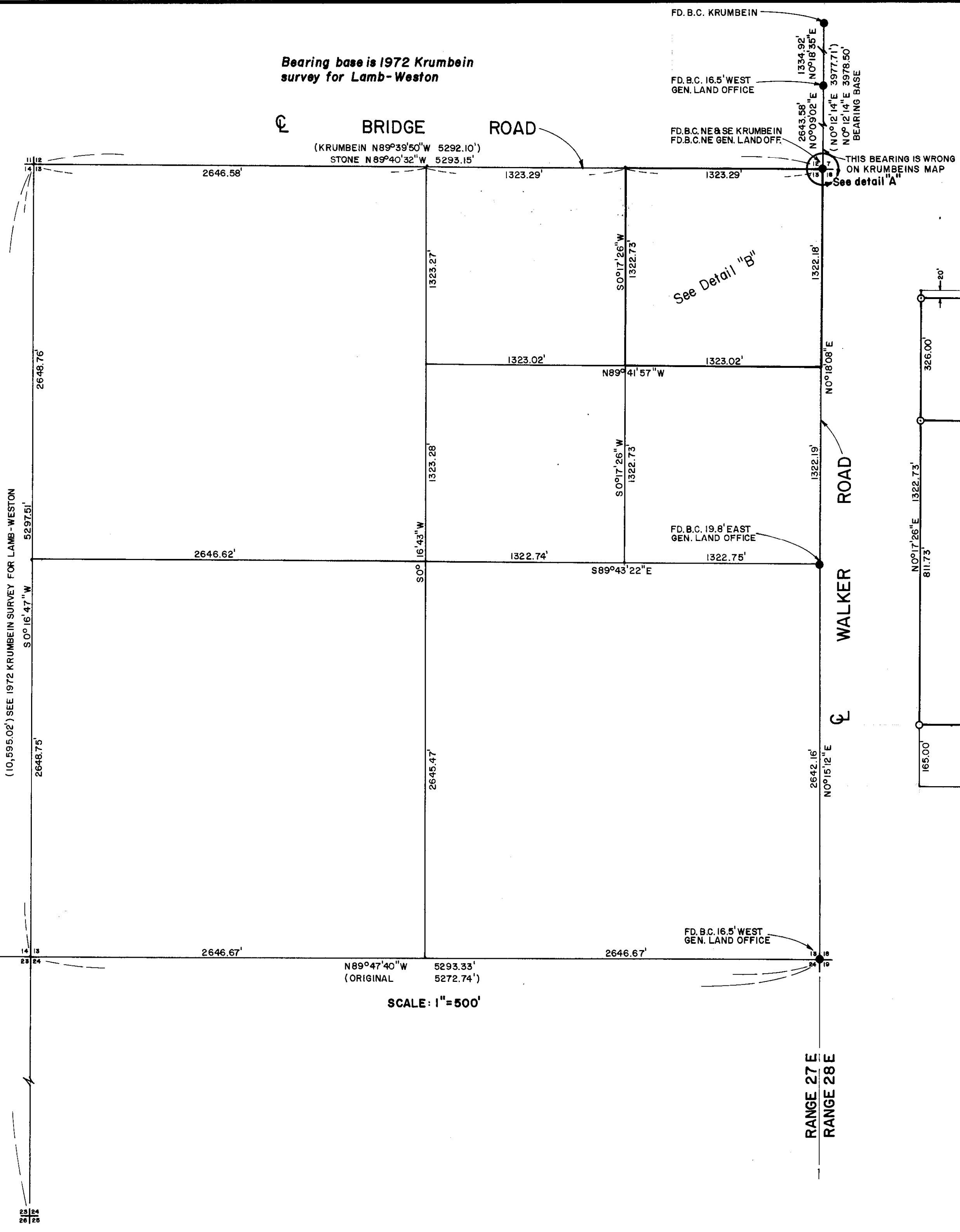
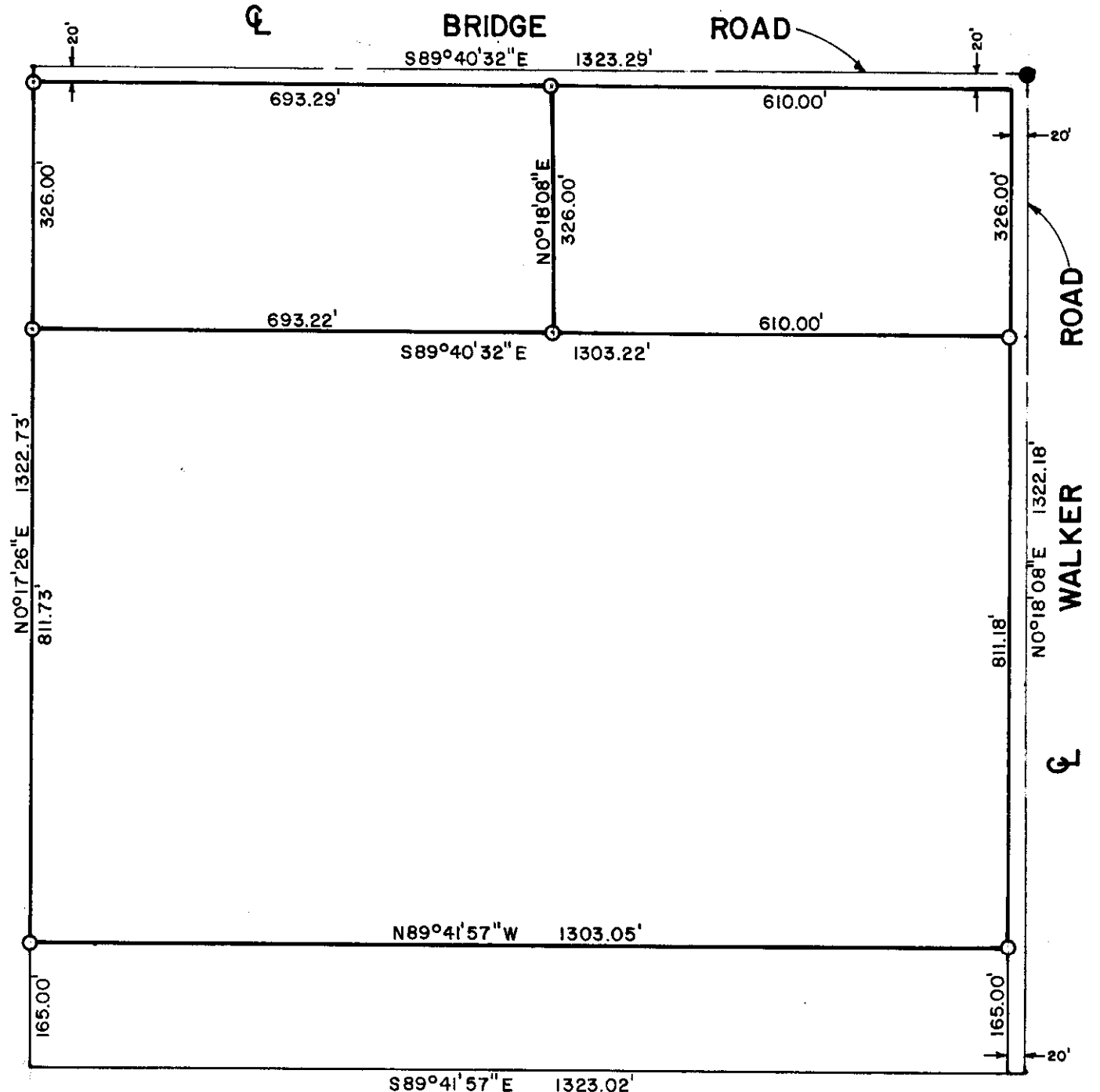

NE 1/4, NE 1/4, SEC. 13  
Detail "B"  
SCALE: 1"=200'

REGISTERED PROFESSIONAL LAND SURVEYOR

G. Dennis Edwards  
OREGON JULY 16, 1971  
G. DENNIS EDWARDS 951

RECEIVED BY  
Umatilla County Surveyor  
Date 2-28-80  
Rec'd by BLS  
No. R-39-B

SURVEY FOR: BOB DORITY & LOREN OBRIST	
LOCATION: NE 1/4, NE 1/4, SEC. 13, T4N, R27 E., W. M. UMATILLA COUNTY, OREGON	
DATE: 2-12-80	SCALE: AS SHOWN
● MONUMENTS FOUND	(000) OF RECORD
○ 1/2" IRON RODS SET	JOB N <sup>o</sup> S8001024
EDWARDS SURVEYING 567-3336	P.O. BOX 763 HERMISTON, OREGON