

REGISTERED PROFESSIONAL LAND SURVEYOR
William R. Wells
 OREGON
 JULY 22, 1977
 WILLIAM R. WELLS
 1106

FND. 24" ± PINE STUMP SNAG
 BADLY DETERIORATED
 NO SCRIBING OR BLAZE
 REMAINING

S 27	S 26
S 34	S 35

SET 2" x 30" IRON PIPE WITH BRASS CAP FROM EXIST. BEARING TREE STUMPS IN S.W. & S.E. QUADRANTS BT'S IN N.E. & N.W. QUADRANTS HAVE BEEN DESTROYED.

FOUND 36" PINE STUMP SCRIBING "BT" VISIBLE AFTER OPENING OLD BLAZE - REMAINDER ORIG. SCRIBE & BLAZE ROTTED AWAY

CAP MARKED:

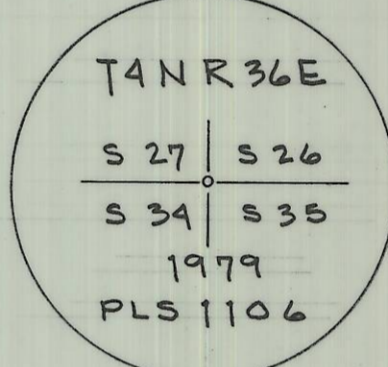

CAP LOCATED 1' ± SOUTH OF WOOD FENCE CORNER

SITE DETAIL

1" = 10'

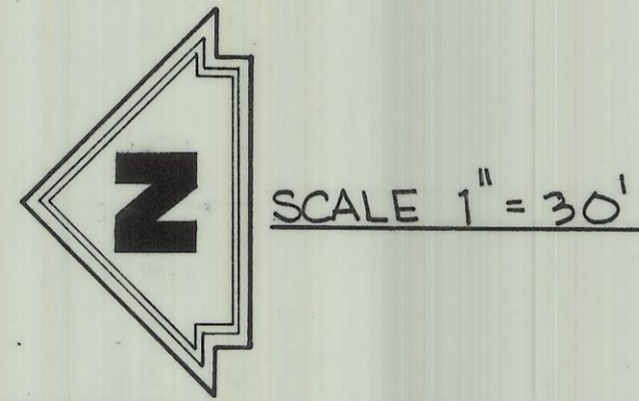

LEGEND
 □ 2" x 2" x 12" WOODEN HUBS SET

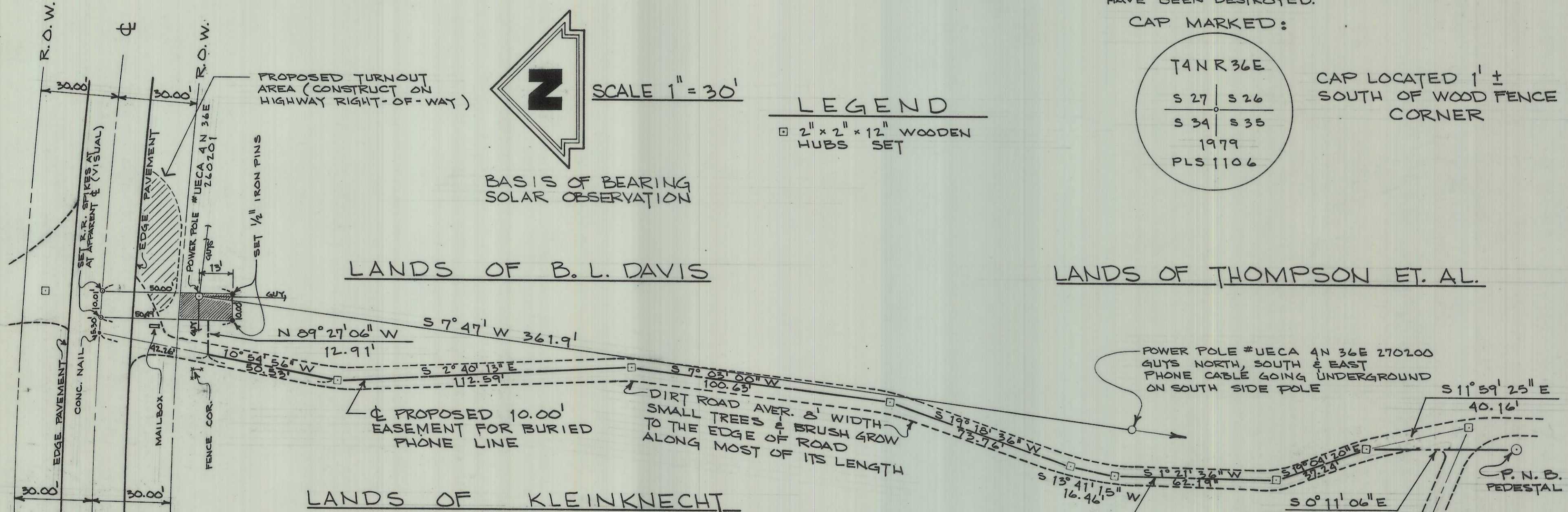

WALLULIS & ASSOCIATES, INC.
 ENGINEERING & PLANNING

5 S. E. NYE AVENUE
 PENDLETON, OREGON 97801
 503 - 276 - 1598

SCALE: 1" = 30'
 DATE: JAN. 16, 1980
 DES BY: W. R. W.
 DR BY: C. A. A.
 CK BY: W. R. W.

TITLE:
 REPEATER SITE
 HWY. ENGR. STA. 457+00±
 HIGHWAY 204

REVISIONS

DRAWING:

SHEET 1 OF 1

WALLULIS PROJECT NO:
 79-130
 AGENCY PROJECT NO:

PROJECT: SURVEY FOR:
 PACIFIC NORTHWEST
 BELL
 REPEATER SITE AT STATE
 HIGHWAY ENGR. STA. 457+00±
 HIGHWAY 204 (TOLLGATE)
 LOCATED IN THE SW 1/4 SEC 26
 AND THE SE 1/4 SEC 27 TWP 4 N
 R 36 E, W.M. UMATILLA COUNTY

RECEIVED BY
 Umatilla County Surveyor
 Date 2-28-80
 Rec'd by B. H. H.
 No. R-25-B