

CORNER MONUMENTATION FROM
 EXISTING EVIDENCE & PARTIAL SECTION BREAKDOWN

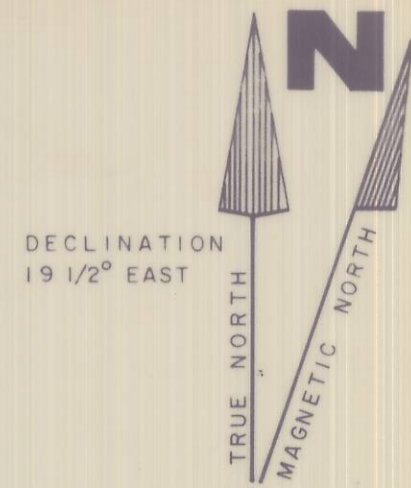
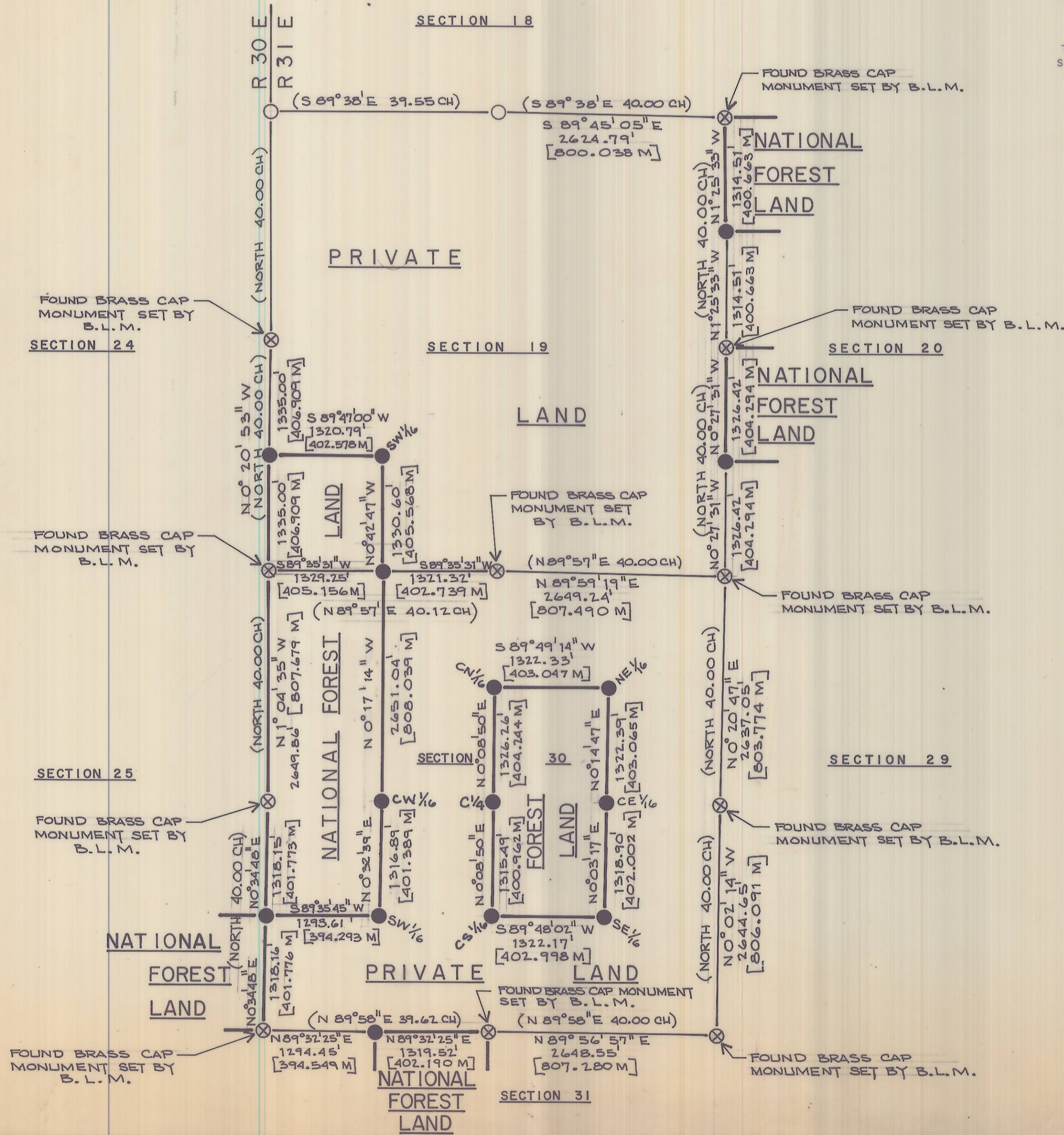

SCALE 1" = 1000'
 BASIS OF BEARINGS
 for CORNERS
 ESTABLISHED
 by
 TRAVERSE SURVEY:
 SOLAR OBSERVATION

SURVEYORS CERTIFICATION:
 I, WILLIAM R. WELLS, A REGISTERED PROFESSIONAL LAND SURVEYOR IN THE STATE OF OREGON, HEREBY CERTIFY THAT THIS PLAT AND NOTES HEREON, OR ATTACHED, ARE A CORRECT REPRESENTATION OF A SURVEY PERFORMED UNDER MY DIRECT SUPERVISION DURING THE MONTHS OF JULY AND AUGUST 1979 FOR THE U. S. FOREST SERVICE, IN ACCORDANCE WITH THE STATUTES OF THE STATE OF OREGON AND WITH THE ARTICLES OF THE CONTRACT.

William R. Wells 8-29-79
 WILLIAM R. WELLS, P.L.S.
 OREGON LICENSE No. 1106

REGISTERED
 PROFESSIONAL
 LAND SURVEYOR

William R. Wells
 OREGON
 JULY 22, 1977
 WILLIAM R. WELLS
 1106

LEGEND

- SET 2" I.D. GALV. IRON PIPE 30" LONG WITH 2 1/2" BRASS CAP FROM EXISTING EVIDENCE
- SET 2" I.D. GALV. IRON PIPE 30" LONG WITH 2 1/2" BRASS CAP BY TRAVERSE SURVEY
- HEAVY LINES INDICATE U. S. FOREST BOUNDARY
- [1.234] MEASURED DISTANCE IN METERS
- ⊗ FOUND EXISTING EVIDENCE AS NOTED

NOTES

ALL BEARINGS & DISTANCES IN PARENTHESIS ARE RECORD BEARINGS AND DISTANCES
 FOR ADDITIONAL INFORMATION ON CORNERS RECOVERED OR RE-ESTABLISHED, SEE CERTIFIED RECORD OF LAND CORNER MONUMENTATION FILED HERewith
 FIELD BOOK REFERENCE - TRAVERSE AND MONUMENTATION, BOOK(S) TRAV. 3 THRU 6, 8, 11 & 11A & MON 2 OF SOUTH HALF '79 CADASTRAL SURVEY

RECEIVED BY
 Umatilla County Surveyor
 Date Sept. 4, 1979
 Rec'd By M. Hughes
 No. Q-1164-B

WALLULIS PROJECT NO:
 79-111
 AGENCY PROJECT NO:
 U. S. F. S.
 CONTRACT NO.
 53-04H1-9-7409N

PROJECT:
 SOUTH HALF '79
 CADASTRAL SURVEY
 PERFORMED FOR
 U. S. FOREST SERVICE
 UMATILLA
 NATIONAL FOREST

WALLULIS & ASSOCIATES, INC.
 ENGINEERING & PLANNING

108 EAST MAIN
 HERMISTON, OREGON 97838
 503 - 567 - 3331

SCALE: 1" = 1000'
 DATE: 8/28/79
 DES BY:
 DR BY: C.A.A.
 CK BY: W.R.W.

TITLE:
 UMATILLA COUNTY, OREGON
 -TWP 5 S, R 30 E, W. M.
 -TWP 5 S, R 31 E, W. M.

REVISIONS

DRAWING: