

W 1/4 COR SEC 8 STAEBLER CENTER SEC. 8.

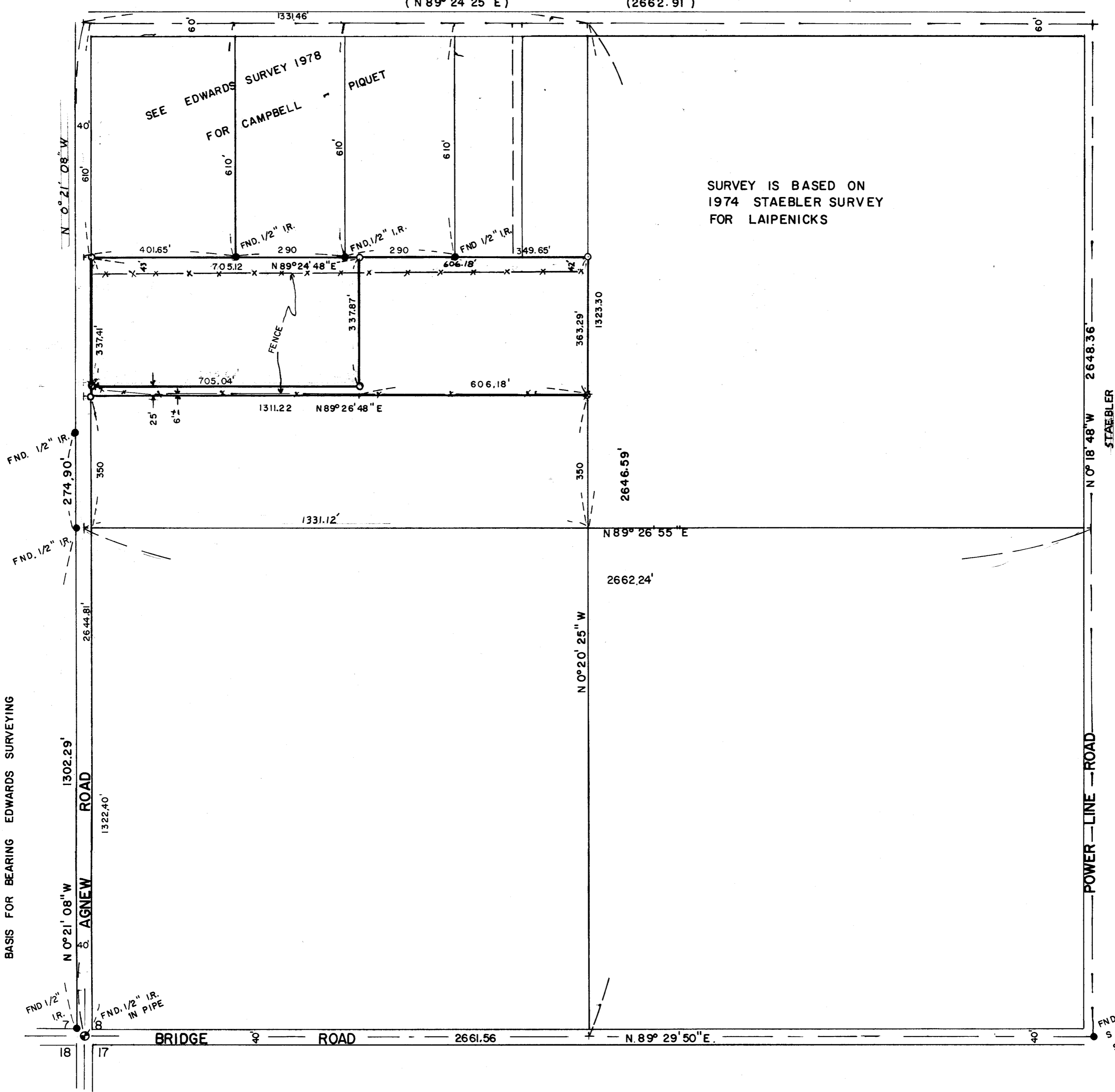

SURVEY IS BASED ON
1974 STAEBLER SURVEY
FOR LAIPENICKS

1978 SURVEY FOR M. RICE
BASIS FOR BEARING EDWARDS SURVEYING



Q-1160-B

REGISTERED
PROFESSIONAL
LAND SURVEYOR
G. Dennis Edwards
OREGON
JULY 16, 1971
G. DENNIS EDWARDS
951

SURVEY FOR HOMEQUITY C/O TOWN & COUNTRY REALTY
HERMISTON, ORE.
LOCATION: SW 1/4
SEC. 8, T4N, R. 28 E, W.M., UMATILLA COUNTY, OREGON
DATE 6/1/79 SCALE: 1" = 200'
● MONUMENTS FOUND (000) OF RECORD
○ 1/2" IRON RODS SET JOB NO S 79 05114

EDWARDS SURVEYING P.O. Box 763
567 3336 Hermiston, Ore.

57905114