

Dorough

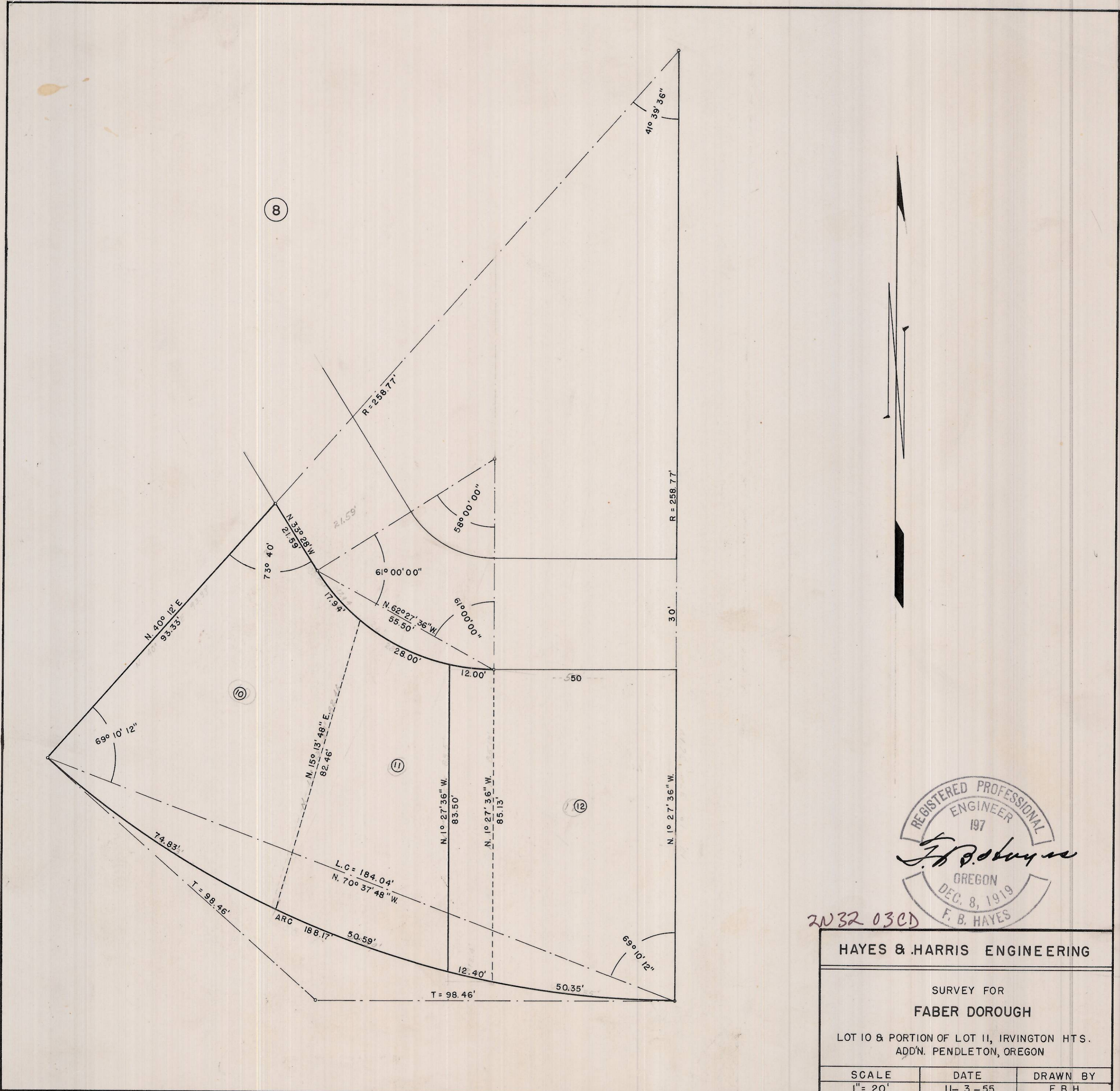

LOT

$69^{\circ} 10' 12''$

$N. 62^{\circ} 27' 36'' W$   
 $55.50'$

$LC = 184.04$   
 $N. 70^{\circ} 37' 48'' W$

$N. 1^{\circ} 27' 36'' W$   
 $85.13'$

2032 03CD

HAYES & HARRIS ENGINEERING		
SURVEY FOR FABER DOROUGH		
LOT 10 & PORTION OF LOT 11, IRVINGTON HTS. ADD'N. PENDLETON, OREGON		
SCALE	DATE	DRAWN BY
1" = 20'	11-3-55	F. B. H.

Q-186-B

11-0