

CURVE DATA					
CURVE NUMBER	RADIUS	DELTA	LENGTH	LONG CHORD	CHORD BEARING
①	1859.86	0°39'54"	21.59'	21.59'	S28°30'15"W
②	1309.86	4°09'15"	131.22'	131.19'	S39°50'33"W
③	1309.86	12°10'28"	384.56'	383.85'	S48°00'58"W
④	—	—	—	291.98	S57°09'18"W

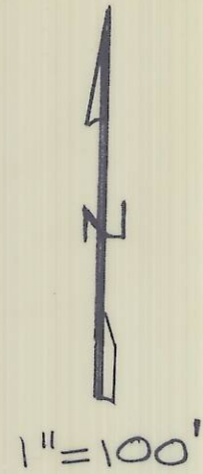

CORNER MONUMENT DETAILS

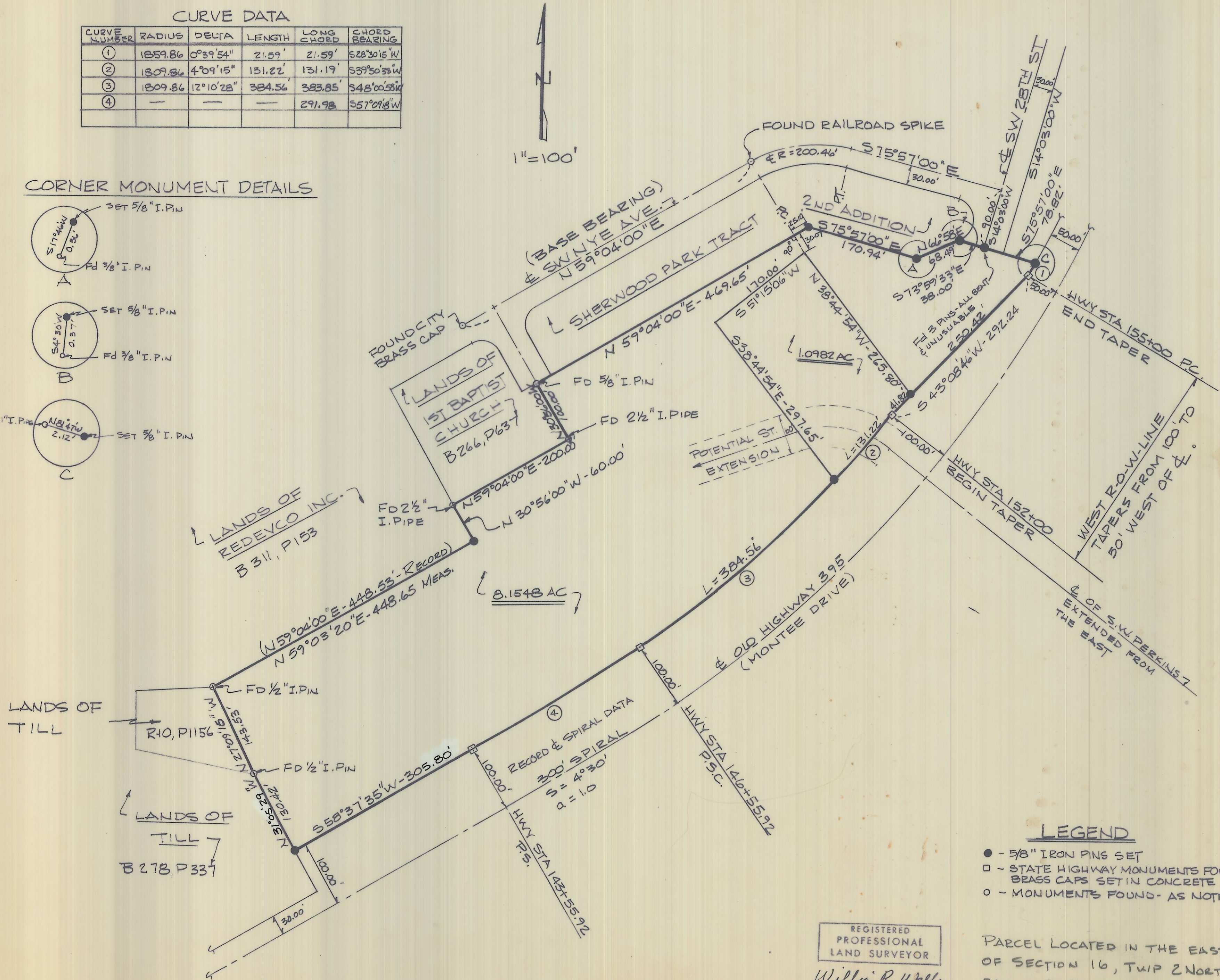
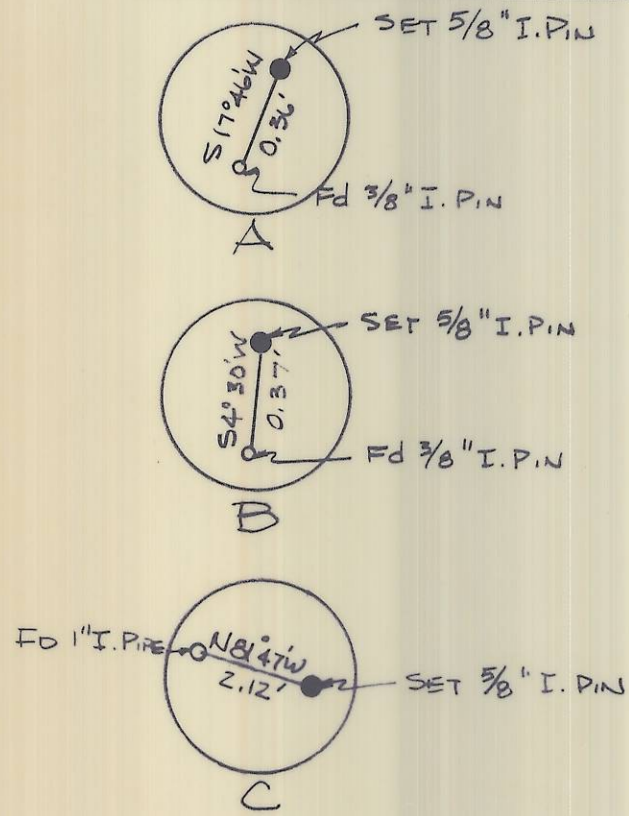

LEGEND

- - 5/8" IRON PINS SET
- - STATE HIGHWAY MONUMENTS FOUND - BRASS CAPS SET IN CONCRETE
- - MONUMENTS FOUND - AS NOTED

PARCEL LOCATED IN THE EAST 1/2 OF SECTION 16, TWP 2 NORTH RANGE 32 EAST, W.M.

REGISTERED PROFESSIONAL LAND SURVEYOR  
*William R. Wells*  
 OREGON  
 JULY 22, 1977  
 WILLIAM R. WELLS  
 1106

WALLULIS PROJECT NO:

78-116

AGENCY PROJECT NO:

PROJECT:

PENDLETON RAQUET COURT SURVEY

WALLULIS & ASSOCIATES, INC.

ENGINEERING & PLANNING

5 S. E. NYE AVENUE  
 PENDLETON, OREGON 97801  
 108 EAST MAIN  
 HERMISTON, OREGON 97838

503 - 276 - 1598

503 - 567 - 3331

SCALE:	1"=100'
DATE:	5-22-78
DES BY:	WRW
DR BY:	WRW
CK BY:	

TITLE:  
 SURVEY

REVISIONS  
 RAQUET COURT SITE 6/6/78  
 WRW - 3/28/80

DRAWING:  
 SHEET / OF /