

SEC. 32, T5N, R29E  
SCALE 1" = 600'

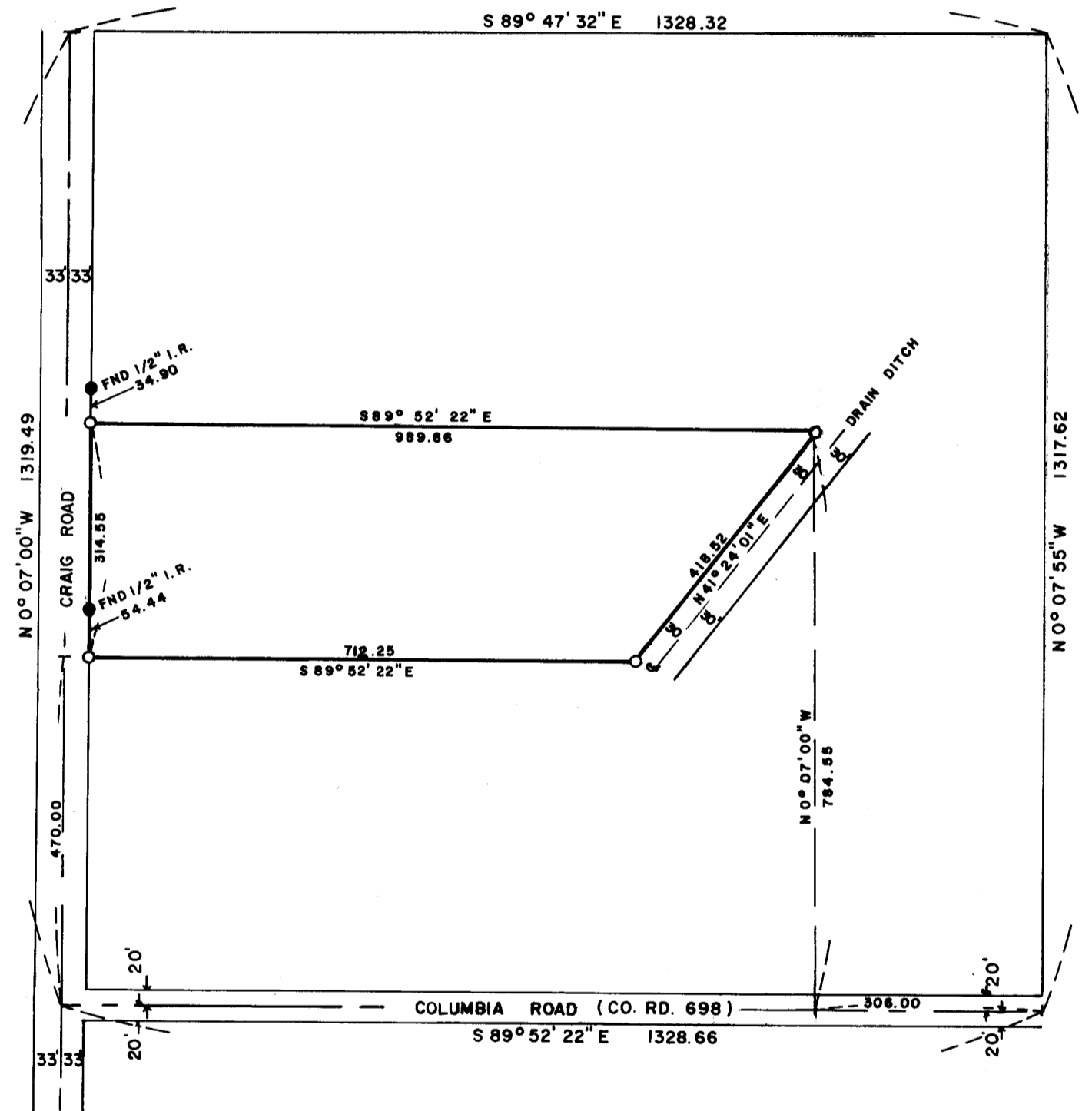

DETAIL  
SCALE 1" = 200'



SURVEY FOR M. BOOTH & R. BURNEY

LOCATION NW 1/4

SEC. 32, T 5 N, R 29 E, W.M., UMATILLA COUNTY, OREGON

DATE 11-21-77

SCALE: 1" = 600' detail 1" = 200'

● MONUMENTS FOUND

(000) OF RECORD

○ IRON RODS SET 1/2"

JOB NO. S7711375

EDWARDS SURVEYING  
567-3336

P. O. Box 763  
Hermiston, Ore.

REGISTERED  
PROFESSIONAL  
LAND SURVEYOR

*G. Dennis Edwards*

OREGON  
JULY 16, 1971  
G. DENNIS EDWARDS  
951

0-029-B

S7711375