

Calculated from Survey of Record by D.L. Staebler dated 4-27-72

NOTES

- Bearing Base: East Line of T. 3 N. R. 28 E W.M. being N. 00° 54' 45" W. (Grid, Oregon State Coord. System, North Zone) Determined from monuments of I-80 Freeway through Sections 1 & 2, T. 3 N. R. 28 E. W.M. & Bearing = S. 77° 06' 54" E.
- Section was subdivided as per Manual of Surveying Instructions
- Brass Caps set were stamped as per Manual of Surveying Instructions

LEGEND

- ⊙ Found Brass Cap
- Set Brass Cap
- Set 3/4" x 36" Iron Pipe

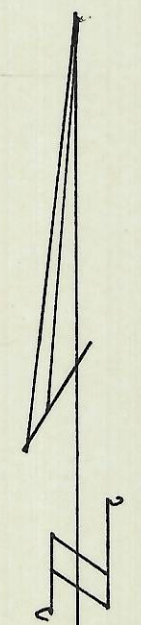
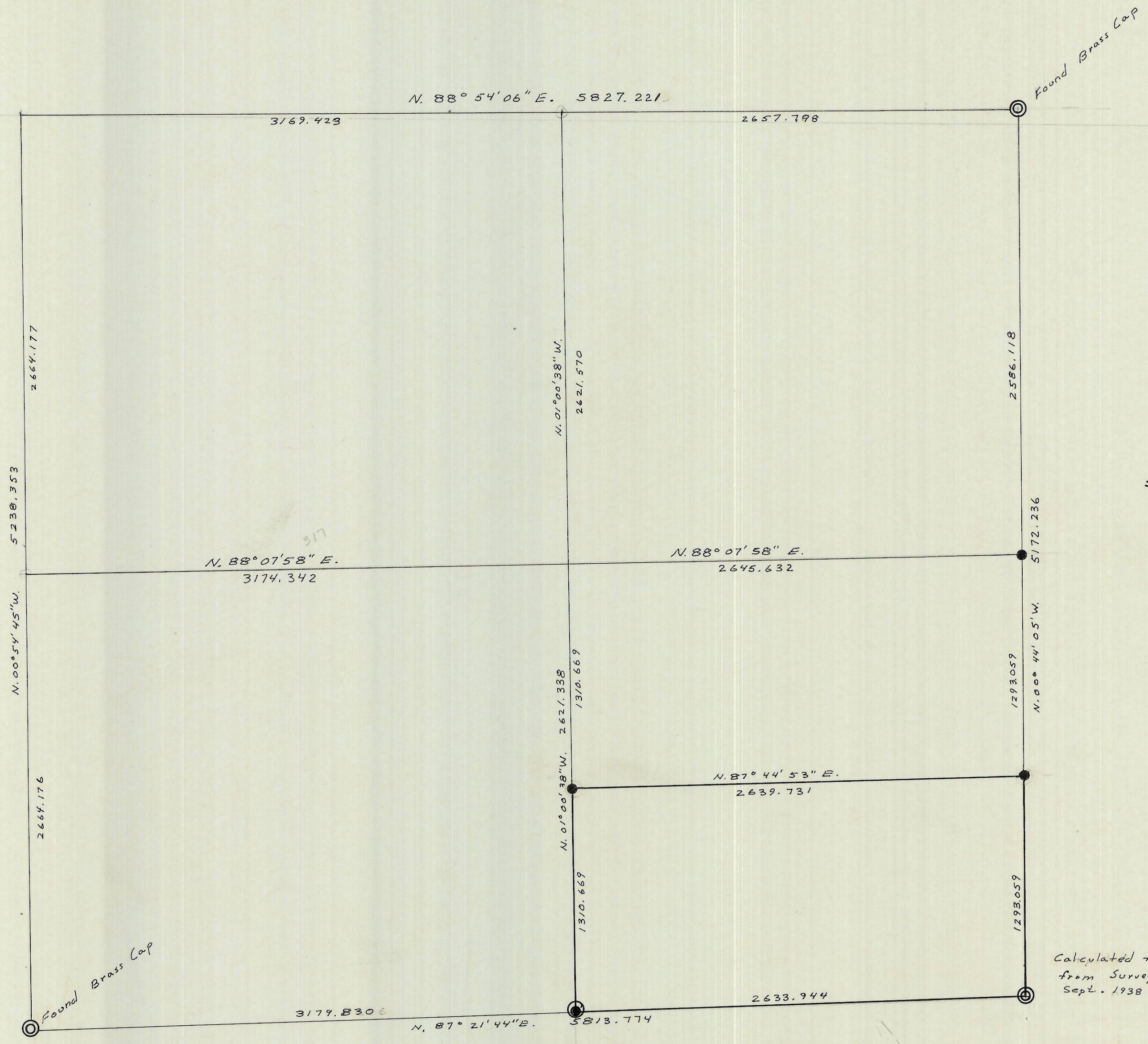

Scale: 1" = 500'

Calculated from O.S.H.D. Ties from Survey of Record dated Sep. 1938

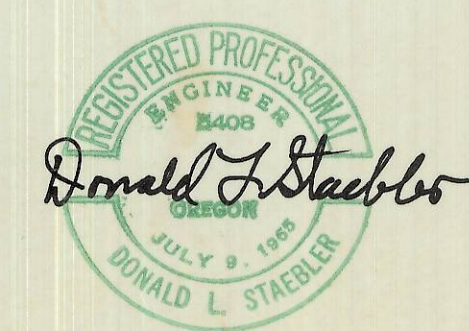

|  |                |               |
|--|----------------|---------------|
| SURVEY FOR<br>ROBERT SPIKE<br>LOCATED IN THE<br>S 1/2 SE 1/4 of SECTION 18, T. 3 N. R. 29 E. |                |               |
| DRWN. BY: HFS  | SCALE: 1"=500' | DATE: 8-29-74 |
| DONALD L. STAEBLER<br>CONSULTING ENGINEER<br>P.O. BOX 91<br>PENDLETON OREGON 97801           |                |               |