

**LEGEND**

- FOUND THE BRASS CAP FROM SURVEY 05-111-C
- SET A 5/8" x 24" IRON REBAR W/ A 1 1/8" ORANGE PLASTIC CAP STAMPED WTS AND 56295LS
- ▲ FOUND A 5/8" IRON REBAR FROM SURVEY R4
- FOUND THE RECORD STONE FROM R2
- COMPUTED POINT
- GLO CONTRACT #83 DATED JULY 22, 1899 BY DAVID P. THOMPSON
- R2 RECORD OF PRIVATE SURVEYS B2, PAGE 270
- R3 COUNTY SURVEY 05-111-C
- R4 COUNTY SURVEY H-111-Ax

Note: There is no record tie to H-111-Ax.

Note: This dimension is between the found pins from R4.

Note: The original boundary is the township line.

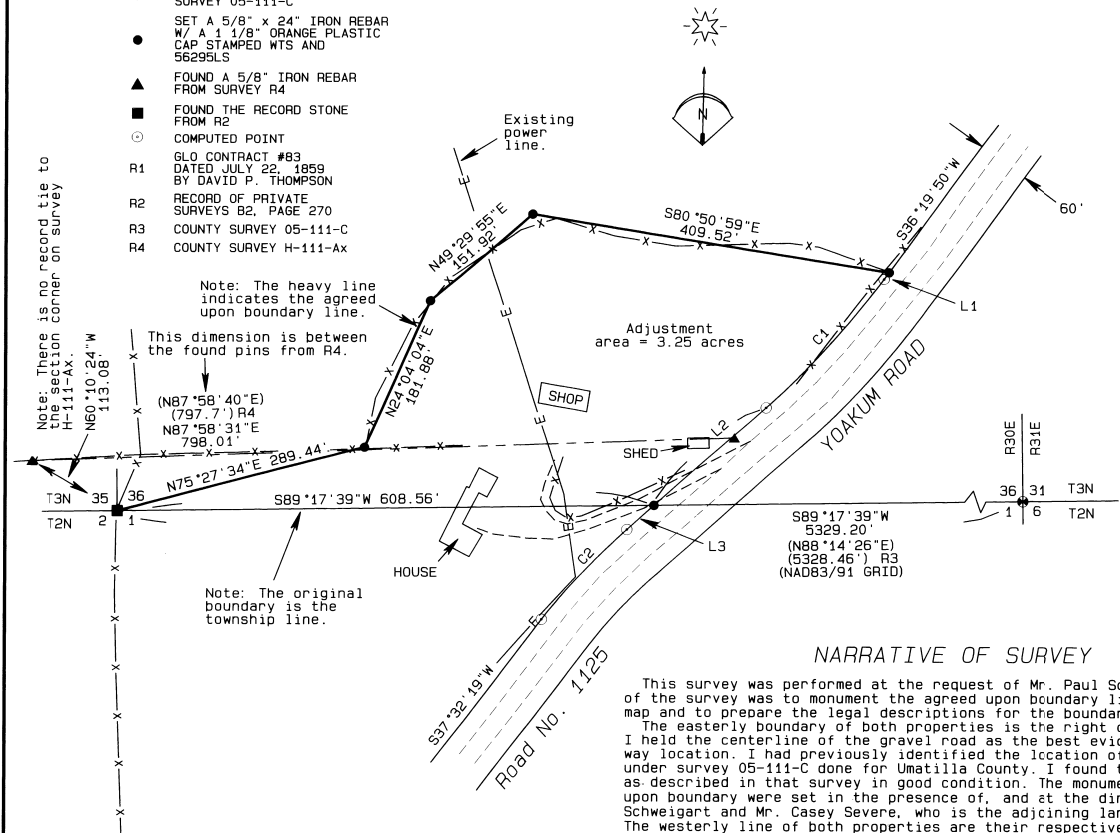

**CURVE TABLE**

CURVE No.	ARC	DELTA	RADIUS	CHORD	BEARING
C1	197.69'	12°18'42"	920.00'	197.31'	S42°29'11"W
C2	141.47'	11°06'13"	730.00'	141.25'	S43°05'25"W

**LINE TABLE**

LINE No.	BEARING	DISTANCE
L1	S36°19'50"W	9.61'
L2	S48°38'32"W	168.81'
L3	S48°38'32"W	40.71'

**BASIS OF BEARINGS**

Bearings are based on GPS observations along the township line between Section 1 and Section 36 rotated clockwise 1°03'13" to true bearings.

**FILING NOTE**

The adjusted boundary monuments shown on this map were agreed to with a handshake in my presence in May of 2009. However, the boundary adjustment process has not been completed as of today, November 5, 2009 and this map is being filed in accordance with the requirements of ORS 209.250.

**NARRATIVE OF SURVEY**

This survey was performed at the request of Mr. Paul Schweigart. The purpose of the survey was to monument the agreed upon boundary line as shown on this map and to prepare the legal descriptions for the boundary adjustment process. The easterly boundary of both properties is the right of way of Yoakum Road. I held the centerline of the gravel road as the best evidence of the right of way location. I had previously identified the location of the township line under survey 05-111-C done for Umatilla County. I found the corner monuments as described in that survey in good condition. The monuments along the agreed upon boundary were set in the presence of, and at the direction of, Mr. Paul Schweigart and Mr. Casey Severe, who is the adjoining land owner to the north. The westerly line of both properties are their respective section lines. I did not locate those section lines as they had no bearing on this boundary agreement. Survey H-111-Ax was done in 1972 for the purpose of describing a parcel of land to be sold. That survey said that the monuments set under the old fence were not necessarily on the section line but were on the line that the land owner, Mr. Bill Isom, considered to be the section line. The legal description developed from that survey was used in the contract of sale recorded in Book 341, Page 187 of the Umatilla County Deed Records. A supplemental land sale contract was later recorded in Book 343, Page 93 of the deed records. The supplemental contract said that the legal description had been incorrectly stated in the prior document and was therefore being amended. Both of the recorded documents called for the north boundary to be the section line. The first contract described only a part of the land in the Northwest quarter of Section 1 lying west of the county road. It appears that the contract was being amended to include all of the Northwest quarter lying west of the road. There is no indication that the location of the section line was no longer believed to be along the existing fence. However, for this survey, I have held the section line as identified by the actual section corner monumentation. The area between the "original" and "adjusted" boundaries was computed from the measurements shown on this map. However, to determine the "new" area for each of the properties after the adjustment, I subtracted / added the calculated area between the original boundary and the proposed boundary from the value given to each property on the Assessor's map.

**VICINITY MAP**

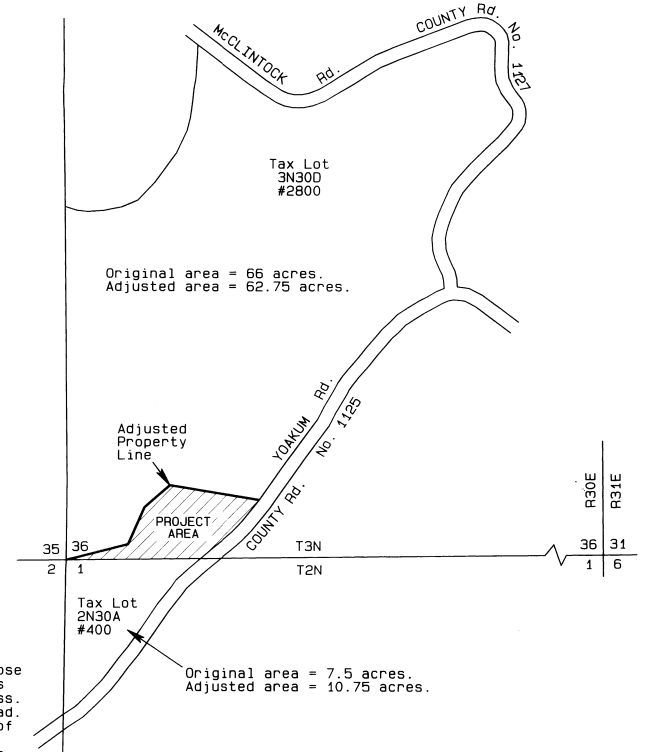

Original area = 66 acres.  
Adjusted area = 62.75 acres.

Original area = 7.5 acres.  
Adjusted area = 10.75 acres.

REGISTERED PROFESSIONAL LAND SURVEYOR  
*Stephen K. Haddock*  
OREGON  
JULY 9, 2001  
STEPHEN K. HADDOCK  
56295LS  
RENEWS 6-30-11

<b>SURVEY FOR</b> Mr. Paul Schweigart 74120 Yoakum Road Echo, OR 97826 LOCATION: NW1/4, S1, T2N, R30E & SW1/4, S36 T3N, R30E, W.M., Umatilla County, Oregon.	PROJECT DATE: May 6, 2009	
	Project No. 09-05	SCALE: 1" = 100'
	<b>WITNESS TREE SURVEYING</b> Stephen K. Haddock, PLS P.O. Box 6 Pilot Rock, Oregon 97868 (541) 443-2922	

RECEIVED BY  
Umatilla County Surveyor  
Date: 12-07  
Rec'd By: [Signature]  
No.: 09-169-B