

CERTIFICATE OF SURVEY

S.E.1/4 OF THE N.E.1/4, SEC. 10, T.4 N., R.28 E., W.M.

CITY OF HERMISTON
UMATILLA COUNTY, OREGON

SITE DETAIL
SCALE: 1" = 20'

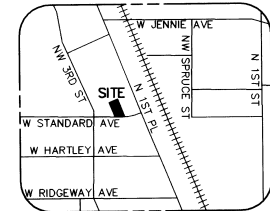
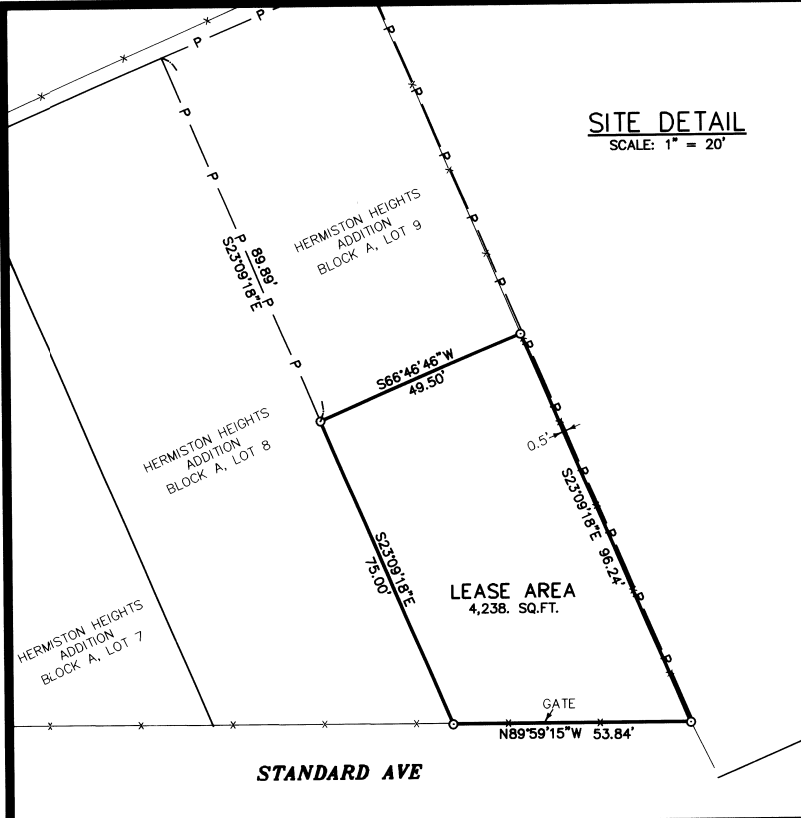

VICINITY SKETCH
NOT TO SCALE

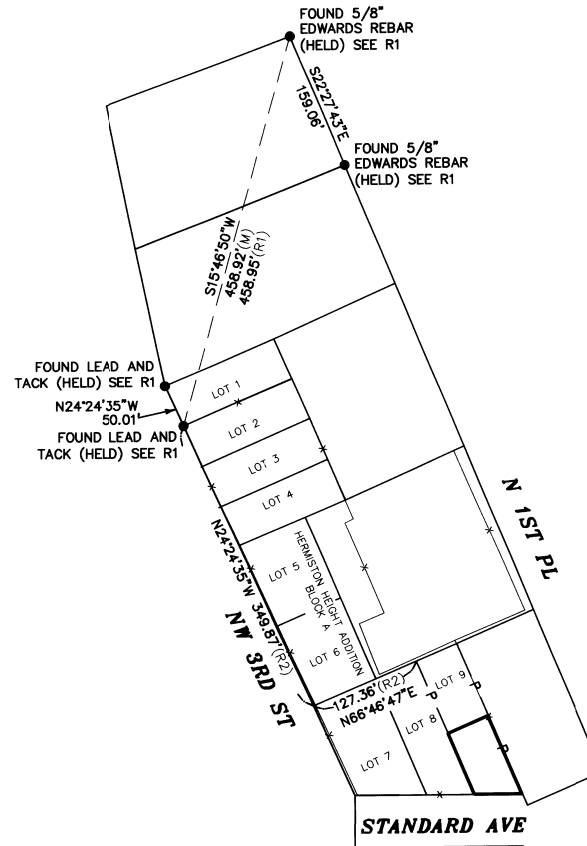

SCALE 1" = 100'



BASIS OF BEARING
GEODETIC NORTH AS DERIVED FROM RTK GPS

EQUIPMENT USED
TOPCON RTK GPS

LEGEND

- = SET 5/8" REBAR W/ YELLOW PLASTIC CAP MARKED "STRATTON 1111"
- = FOUND AS INDICATED
- x— = FENCE
- P— = PARENT PARCEL
- (R1) = RECORD SURVEY NO. 05-144-A
- (R2) = HERMISTON HEIGHTS ADDITION RECORDED UNDER BOOK 6, PAGE 13.
- (M) = MEASURED

SURVEYOR'S NARRATIVE

THE PURPOSE OF THIS SURVEY IS TO ESTABLISH A LEASE BOUNDARY FOR A COMMUNICATION SITE. THIS CERTIFICATE OF SURVEY DOES NOT CREATE A SEPARATE PARCEL.

REGISTERED
PROFESSIONAL
LAND SURVEYOR
Robert H. Stratton
OREGON
NOV 22 2011
ROBERT H. STRATTON
1111
RENEWAL JUNE 30, 2010

SURVEY FOR

U.S. Cellular
HIGHWAY 207
SITE # 385393

INDEX

¼ ¼	SEC	T.	R.												
<table border="1"> <tr><td> </td><td> </td><td> </td><td> </td></tr> <tr><td> </td><td> </td><td> </td><td> </td></tr> <tr><td> </td><td> </td><td> </td><td> </td></tr> </table>													10	4 N	28E

STRATTON SURVEYING & MAPPING, PC
7525 W. DESCHUTES PL. UNIT 1C
KENNEWICK, WA 99336
(509) 735-7364
FAX: (509) 735-6560
stratton@strattonsurvey.com

4221RS1.DWG	© 2009
DATE: 7/16/09	SHT. 1 OF 1
HRB:AWP.DWG:DA	JOB # 4221

209
KX
09-112-B