

SURVEYOR'S NARRATIVE:

THE PURPOSE OF THIS SURVEY IS TO DO A BOUNDARY LINE ADJUSTMENT TO COMBINE PART OF TAX LOT 3700 MAP 4N 29 32CC AND PART OF TAX LOT 100 MAP 4N 29 32CC AND VIS-A-VIS. TAX LOT 3700 (PARCELS B & C) IS DESCRIBED IN A DEED TO THE CITY OF STANFIELD IN BOOK 312, PAGE 60, UMATILLA COUNTY DEED RECORDS, AND IS PART OF THAT TRACT OF LAND DESCRIBED IN A DEED TO ROBERT STANFIELD RECORDED IN BOOK 45, PAGE 112. TAX LOT 100 (PARCELS A & D) IS DESCRIBED IN A DEED TO SHALE ENTERPRISE LLC, ON INSTRUMENT # 2008-5320167.

I SURVEYED TAX LOT 100 IN A 1990 SURVEY FOR KNERR AND THE BEARINGS ARE BASED ON SAID KNERR SURVEY.

THIS SURVEY WAS CONDUCTED WITH A TOPCON HIPER+ G.P.S. IN REAL TIME KINEMATIC.

NOTE: THE PAVED ROAD SHOWN AS CO. ROAD # 1331 (HOOSIER ROAD) IS NOT NECESSARILY THE OFFICIAL LOCATION BUT IT IS BEING USED BY THE PUBLIC FOR A ROADWAY.

REGISTERED
PROFESSIONAL
LAND SURVEYOR

G. Dennis Edwards

OREGON
JULY 16, 1971
G. DENNIS EDWARDS
9 5 1
RENEWS 12/31/2009

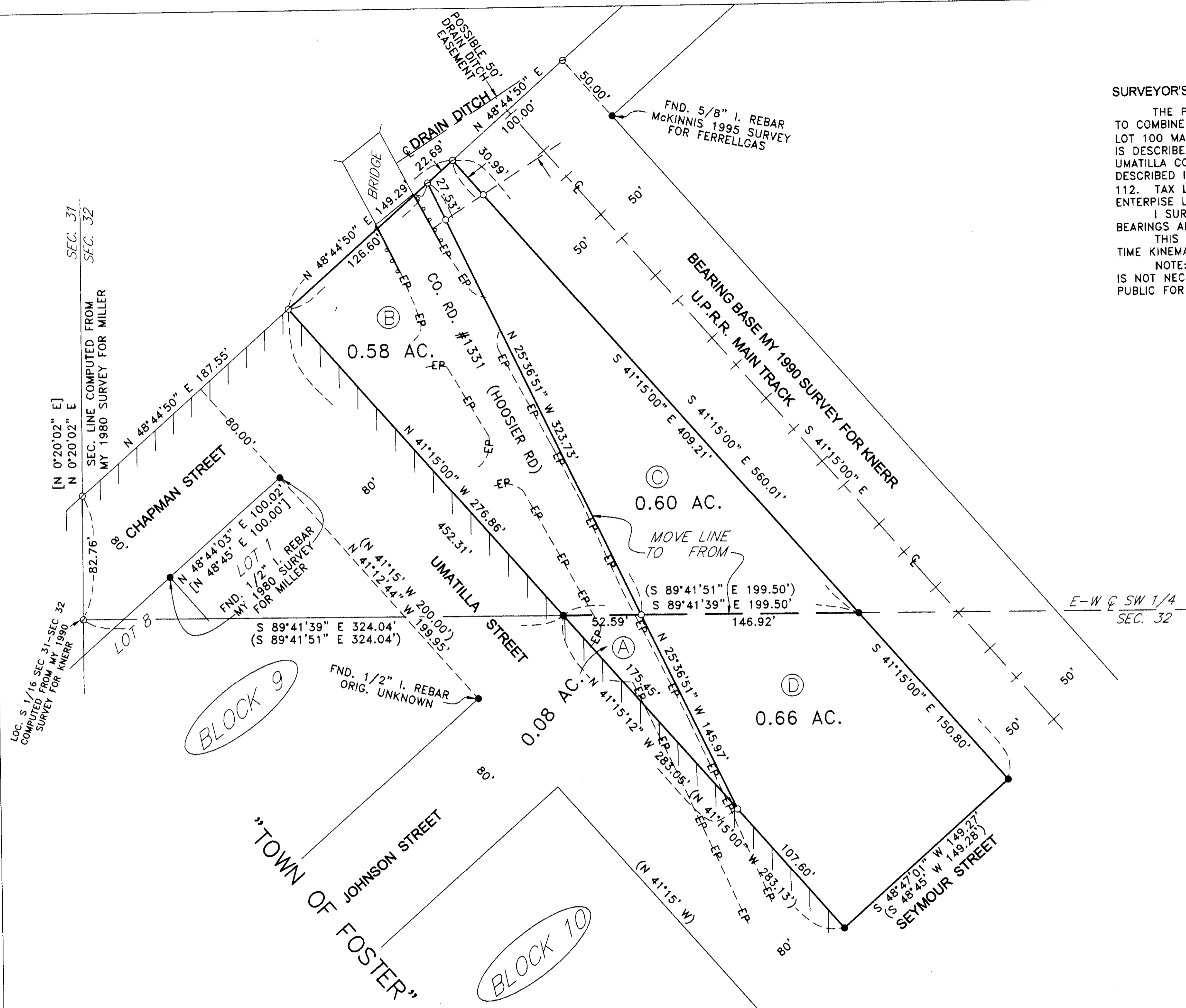

LEGEND:

- FOUND 1/2" I. REBAR, ME 1990 SURVEY FOR KNERR, UNLESS NOTED OTHERWISE
- SET 5/8"x30" IRON REBAR WITH PLASTIC CAP #951
- ⊙ COMPUTED LOCATION
- EP—EP— EDGE OF PAVEMENT
- [000] OF RECORD, MY 1980 SURVEY FOR MILLER
- (000) OF RECORD, MY 1990 SURVEY FOR KNERR

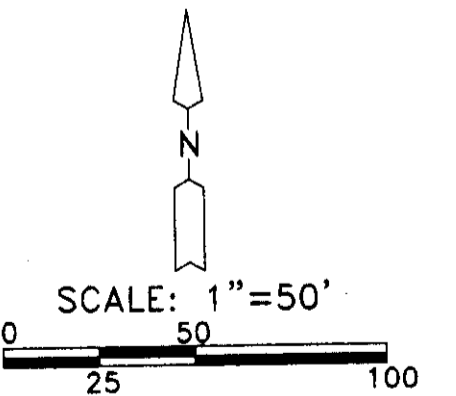

SURVEY FOR LELAND WINEBARGER
IN SW 1/4, SEC. 32, T 4 N, R 29 E
W.M., UMATILLA COUNTY, OREGON
12/22/2008 JOB# S0812150
EDWARDS SURVEYING P.O. BOX 763
541-567-3336 HERMISTON, OREGON 97838
DRAWN BY JMC

Umatilla County Surveyor
Date 5-07
Rec'd By KK
No. 09-67-B