

NARRATIVE:

THE PURPOSE OF THIS SURVEY IS TO SET THE CORNERS OF LOT 23, BLOCK "A", "HARTLEY ADD." TO THE CITY OF HERMISTON, SO THE SET BACKS FOR A NEW HOME CAN BE DETERMINED.

I RETRACED THE ORIGINAL 1947 PLAT BY ROBNETT FROM THE FOUND MONUMENTS AS SHOWN TO ESTABLISH THE LOT CORNERS AS SHOWN. THE CHAIN LINK FENCE ON THE SOUTH SIDE OF THIS LOT INTERFERED WITH MY SETTING THE CORNERS SO I SET A WITNESS CORNER AT THE SOUTHWEST CORNER AND USED THE FENCE POST FOR A WITNESS CORNER AT THE SOUTHEAST CORNER.

REGISTERED
PROFESSIONAL
LAND SURVEYOR

G. Dennis Edwards

OREGON
JULY 16, 1971
G. DENNIS EDWARDS
9 5 1
RENEWS 12/31/2007

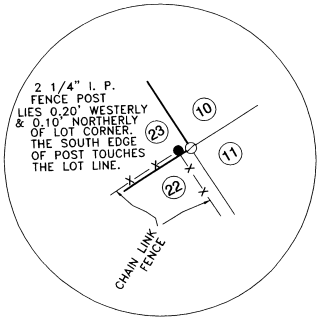
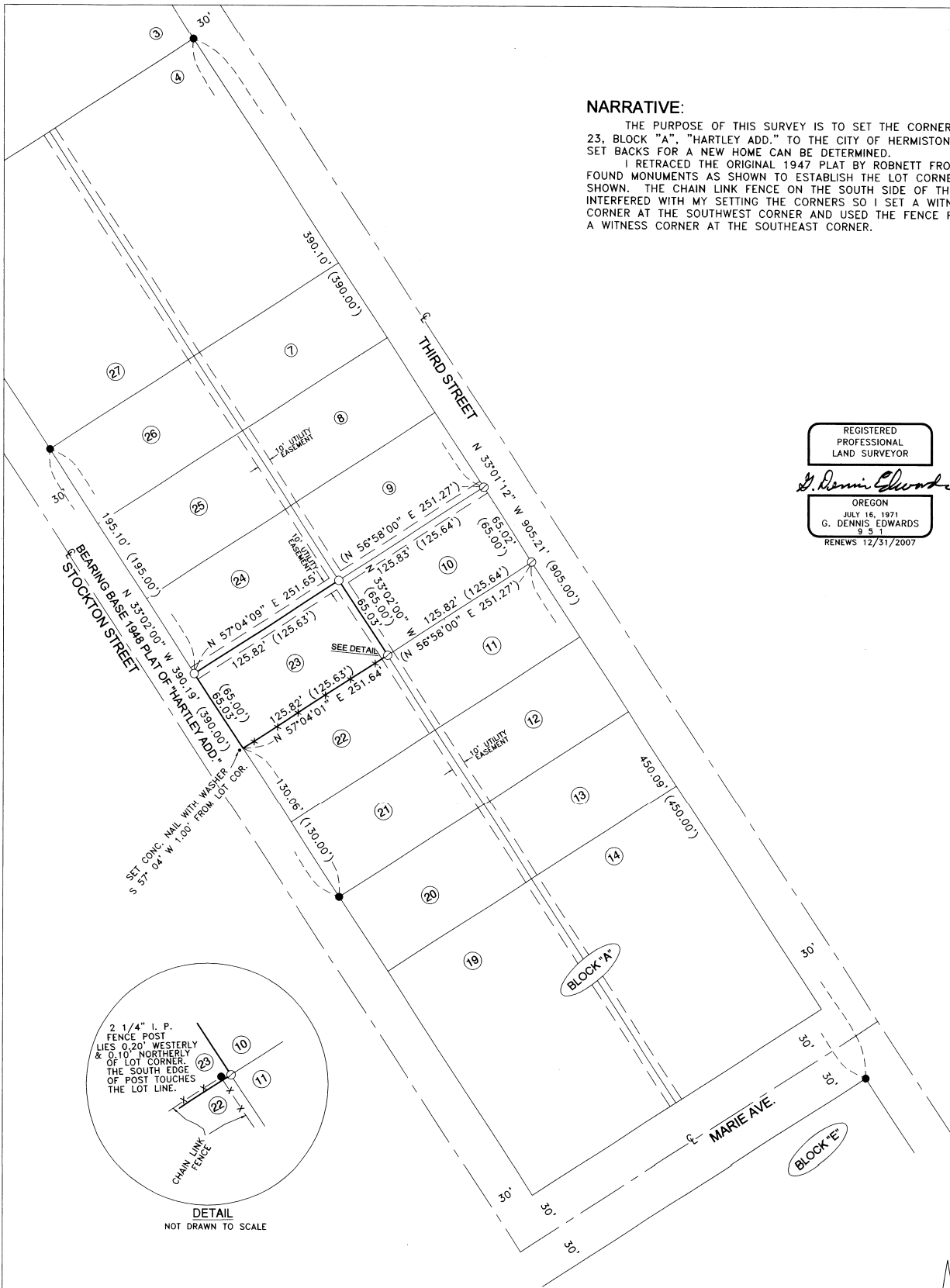

LEGEND:

- FOUND 1/2" IRON REBAR 1947 PLAT OF "HARTLEY ADD." BY ROBNETT
- SET 5/8"x30" IRON REBAR WITH PLASTIC CAP #951
- ⊙ COMPUTED LOCATION
- (000) OF RECORD. "HARTLEY ADD."

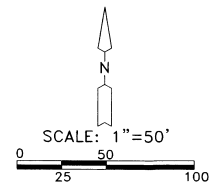

SURVEY FOR D.S.C. CONSTRUCTION IN BLK "A", OF "HARTLEY ADD.", CITY OF HERMISTON, IN NW 1/4, NE 1/4, SEC. 10, T 4 N, R 28 E, W.M., UMATILLA COUNTY, OREGON 04/25/2007 JOB# S0704071 EDWARDS SURVEYING P.O. BOX 763 541-567-3336 HERMISTON, OREGON 97838 DRAWN BY JMC

Umatilla County Surveyor
Date: 6-07
Record: 01822