

**SURVEY FOR
BOUNDARY LINE ADJUSTMENT BETWEEN
LOTS 2 AND 3, SECTION 1, T. 4 N., R34 E., W. M.
IN UMATILLA COUNTY, OREGON**

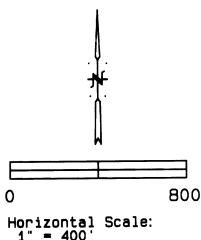

LEGEND:

- ◆ Found record brass cap monument, (1) survey 88-9-A.
- Found record 5/8" rebar monument, (1) survey 88-9-A.
- Computed record position.
- × (1) Survey 88-9-A.

● Set 5/8" by 30" iron rebar with 1.25" red plastic cap stamped ORLS 852 WALS 13922.

BASIS OF BEARING

The survey was done with a Leica GPS System 200. The measurement along the west line of the NW1/4 of Section 1 was rotated 0°34'20" clockwise to agree with record survey 88-9-A. The GPS distances were multiplied by 1.0012753713 to develop the comparison to the weighted measurements from Survey 88-9-A.

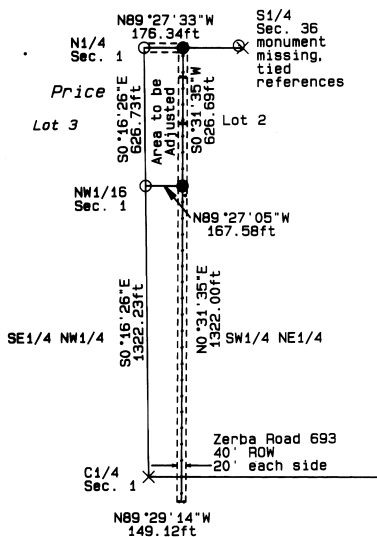

DESCRIPTION OF PARCEL A TO BE BOUNDARY ADJUSTED

A parcel of land lying in Lot 2 of Section 1, Township 4 North, Range 34 East, Willamette Meridian, further described as follows: Beginning at the 5/8" iron rebar monumenting the Northwest corner of said Lot 2, (also being the north 1/4 corner of said Section 1); thence along the north to south centerline of said Section 1, S0°16'26"E, 626.73 feet to the 5/8" iron rebar monumenting the south east corner of said Lot 2; thence along the east to west centerline of the NE1/4 of said Section 1, S89°27'05"E, 167.59 feet to a 5/8" rebar in the centerline of Zerba Road, Umatilla County Road 693; thence along said road centerline, N0°31'35"E, 626.69 feet to a 5/8" iron rebar on said centerline and on the north line of said Section 1; thence along said road centerline and said Section line to the point of beginning, N89°27'33"W, 176.34 feet; containing 2.47 acres. This property is subject to rights of Umatilla County in County Road 693 and utilities presently located along that road.

SECTION 36, TOWNSHIP 5 NORTH, RANGE 34 EAST, W. M.

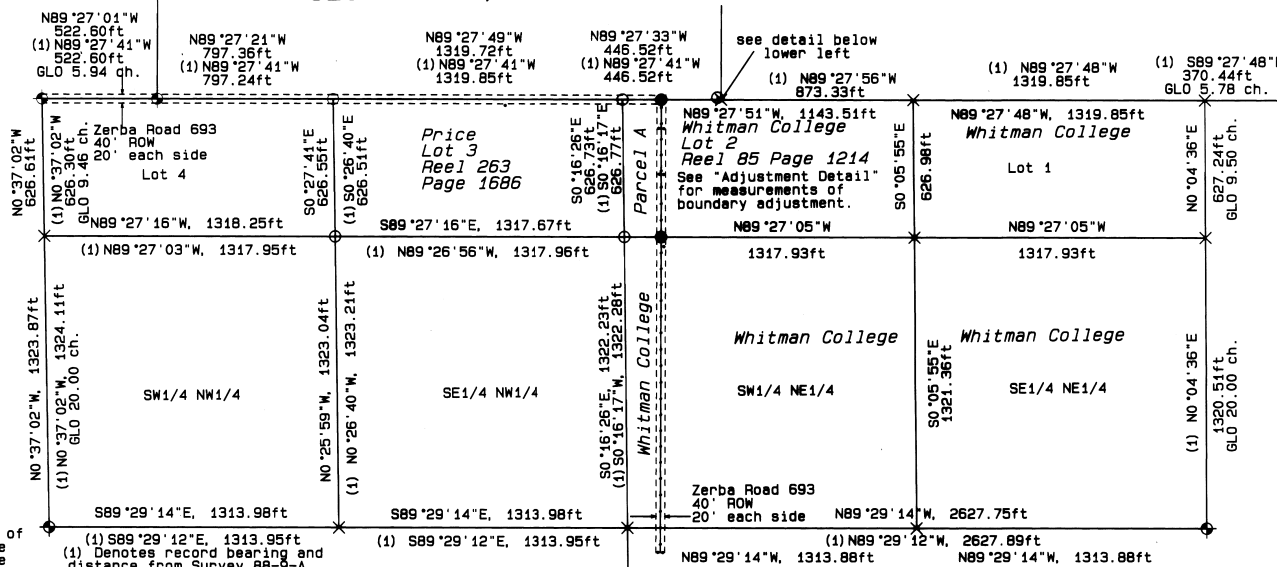

SECTION 1, TOWNSHIP 4 NORTH, RANGE 34 EAST, W. M.

NARRATIVE

The purpose of this survey was to adjust the east boundary line of the property of Fred David and Judith A. Price (Reel 263, Page 1686) and Whitman College (Reel 85, Page 1215) from the east line of government Lot 1 to the centerline of Zerba Road, a Umatilla County Road. The boundaries of the lands in Section 1, T. 4 N., R. 34 E., W. M. were established from the found monuments set by record survey 88-9-A. The monument of survey 88-9-A not found was the southeast corner of Section 36, T. 5 N., R. 34 E. This point was computed based on a reference monument and record distances from Survey 88-9-A, the northeast corner of Section 1 and the southeast corner of Section 36 were computed from record survey 88-9-A. The survey was done with a Leica GPS System 200.

REGISTERED
PROFESSIONAL
LAND SURVEYOR
David L. Haddock
OREGON
JULY 12, 1988
DAVID L. HADDOCK
RENEWS 8-30-07

PROJECT NO.
**SURVEY FOR
FRED DAVID AND JUDITH A.
PRICE
80488 ZERBA ROAD
ATHENA, OR 97813**

MONUMENTS SET: May 1, 2007.
David L. Haddock, Surveyor and Engineer
P.O. Box 1574
Pendleton, Oregon 97801
(541) 276-2174
HADDOCK SURVEYING
GPS AND TOTAL STATION
RECEIVED BY

Umatilla County Surveyors
Date: 5-07
Rec'd by: KE
No. 07-182-B