

RECORD OF SURVEY PLAT

FINAL DRAWING FILE NO. MN1-93-9

FOUND 2 1/2" BRASS CAP
W.C. 20' W. OF COR.

OWNER'S ACKNOWLEDGMENT

I, RAYMOND AND I, TERESA EAGLE OWNERS OF ALLOTMENT C-353(A) HEREBY ACKNOWLEDGE THIS MAP AS THE FINAL DRAWING OF THE EAGLE LAND PARTITION, FILE NO. _____

RAYMOND EAGLE

TERESA EAGLE

WITNESS

WITNESS

DNR APPROVAL CERTIFICATE

LAND DIVISION APPROVED BY THE DEPARTMENT OF NATURAL RESOURCES, CONFEDERATED TRIBES OF THE UMATILLA INDIAN RESERVATION THIS _____ DAY OF _____, 1993.

BY _____

TITLE _____

NARRATIVE OF SURVEY

THE PURPOSE OF THIS SURVEY WAS TO PARTITION THE WEST HALF OF THE SOUTHEAST QUARTER OF SECTION 29 ALONG THE CENTER LINE OF SPRING HOLLOW ROAD, NO. 1050, 60' R/W. THIS PARTITION WAS MADE UNDER THE UNDER THE REGULATIONS OF THE LAND DEVELOPMENT CODE OF THE CONFEDERATED TRIBES OF THE UMATILLA INDIAN RESERVATION.

CONTROLLING MONUMENTS FOUND AND USED TO SUB-DIVIDE THIS PARCEL ARE SHOWN ON THIS PLAT. BASIS OF BEARINGS IS THE EAST LINE OF SECTION 29 BEING NORTH AND SOUTH.

PORTIONS OF THE ORIGINAL NOTES HAVE BEEN LOST, CONSEQUENTLY THE ORIGINAL SURVEYOR IS UNKNOWN. THIS SURVEY WAS MADE WITH A 2 PERSON CREW USING A KERN DKM 2 THEODOLITE AND A LIETZ EDM.

SURVEYORS CERTIFICATE

I, WAYNE O. HARRIS, A REGISTERED PROFESSIONAL LAND SURVEYOR IN THE STATE OF OREGON, HEREBY CERTIFY THAT THIS PLAT ACCURATELY REPRESENTS A SURVEY MADE BY ME DURING THE MONTH OF MAY, 1993. AN ORIGINAL OF THIS PLAT IS RECORDED AT THE OFFICE OF THE UMATILLA COUNTY SURVEYOR. A DUPLICATE ORIGINAL MYLAR OF THE PLAT HAS ALSO BEEN SUBMITTED TO THE DEPARTMENT OF NATURAL RESOURCES OF THE CONFEDERATED TRIBES OF THE UMATILLA INDIAN RESERVATION.

REGISTERED
PROFESSIONAL
LAND SURVEYOR

Wayne O. Harris
WAYNE O. HARRIS
346

Wayne O. Harris
WAYNE O. HARRIS
PO BOX 566
PENDLETON ORE
876-7642

WAYNE HARRIS CO. INC.

SURVEY FOR: TERESA EAGLE
LOCATION: W 1/2, SE 1/4, S 29, T.1N., R. 33 E.W.M.

DATE 6-23-93 FILE _____
SCALE 1" = 200' JOB _____
DRAWN BY WOH DRAWING NO. 93-15C

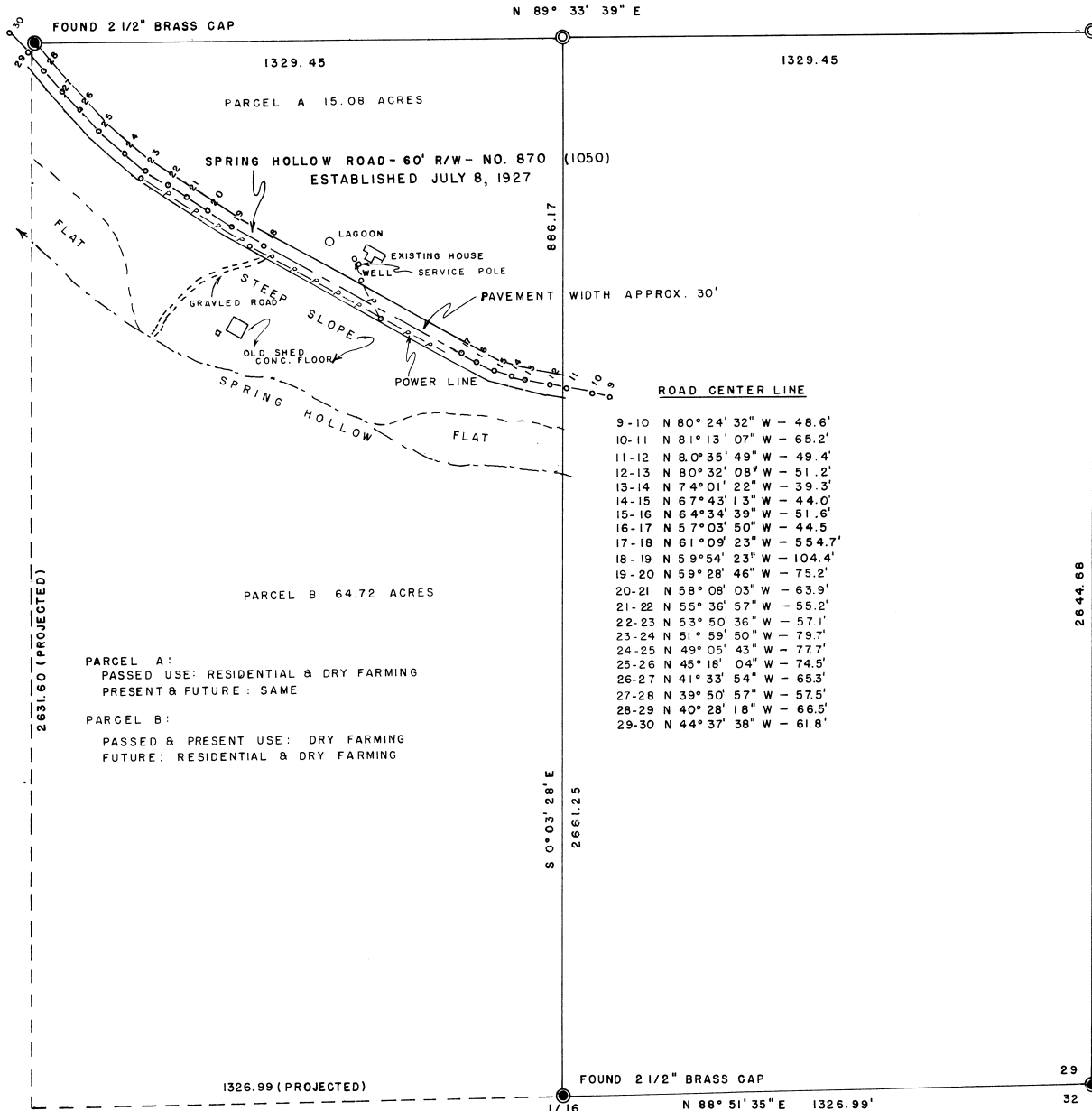

PARCEL A:
PASSED USE: RESIDENTIAL & DRY FARMING
PRESENT & FUTURE: SAME

PARCEL B:
PASSED & PRESENT USE: DRY FARMING
FUTURE: RESIDENTIAL & DRY FARMING

03-269-B