

RECORD OF SURVEY

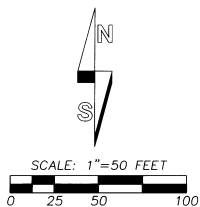

*BASIS OF BEARINGS: ASSUMED BEARING BASE OF N 90°00'00" E BETWEEN MONUMENTS FOUND AT THE INTERSECTIONS OF MAIN AND SECOND STREET AND MAIN AND FOURTH STREETS.

Found railroad spike. See Survey No. G-13-A.

Found iron rod in monument box. See Survey No. N-70-B.

Found iron rod in monument box. See Survey No. N-70-B.

(S 88°58'08" W 380.16')R1 (380')
N 90°00'00" E 380.18'

(S 88°58'08" W 380.14')R1 (380')
N 90°00'00" E 380.14'

N 90°00'00" E

90°14'00" Held record angle From Survey No. Q-1067-A.

90°14'00" Held record angle from Survey No. Q-1067-A & Q-1061-Ax.

LEGEND

- - SET 5/8" BY 30" REBAR WITH 1.1/4" YELLOW PLASTIC CAP MARKED "OR PLS 1106 WA PLS 17372", UNLESS OTHERWISE NOTED.
- - MONUMENT FOUND AS NOTED.
- ⊕ - CALCULATED POINT ONLY, NOT SET OR FOUND.
- (XDX)R1 - RECORD DIMENSION FROM SURVEY NO. 97-43-B. BEARINGS ARE GRID BEARINGS.
- (XXD) - RECORD DIMENSION FROM PLAT OF ORIGINAL TOWN (A.K.A. CENTERVILLE).
- ⑪ - INDICATES LOT NUMBER IN BLOCK 3, ORIGINAL TOWN, (A.K.A. CENTERVILLE).
- - FENCE LINE.

NOTE:
RECORD DIMENSIONS FOR LOTS IN BLOCK 3, OF ORIGINAL TOWN, (A.K.A. CENTERVILLE) ARE 50 FEET BY 100 FEET.

SECOND STREET

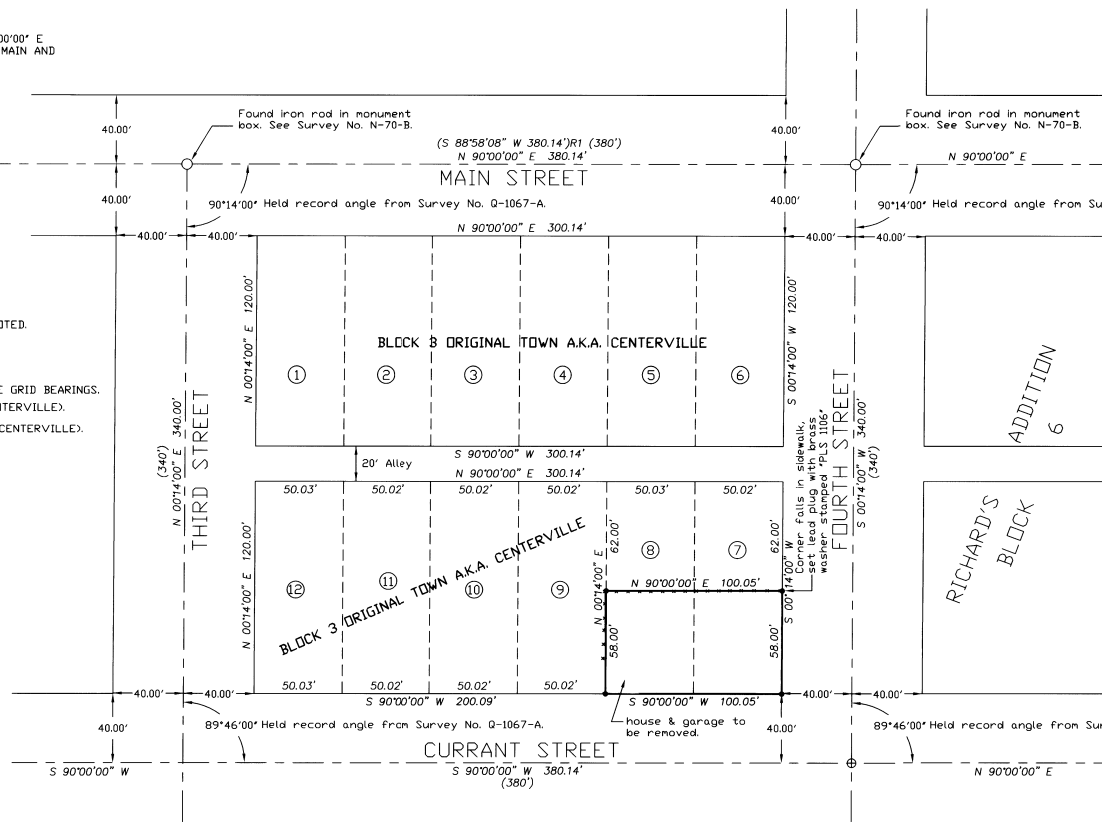

NARRATIVE:

THIS SURVEY WAS MADE AT THE REQUEST OF BILL EZELL TO MONUMENT THE BOUNDARY OF THE SOUTH 58 FEET OF LOTS 7 & 8, BLOCK 3, "ORIGINAL TOWN" OF ATHENA. THE "ORIGINAL TOWN" WAS ORIGINALLY PLATTED UNDER THE NAME OF CENTERVILLE. THE RECORD DESCRIPTION USED FOR THIS SURVEY IS WARRANTY DEED RECORDED AT REEL 433, PAGE 0141, DEED RECORDS.

CONTROLLING MONUMENTS USED FOR THE SURVEY ARE NOTED ON THIS RECORD OF SURVEY.

THIS SURVEY WAS MADE WITH A 2 PERSON CREW USING A LEITZ SET 38 ONE SECOND TOTAL STATION. MEASUREMENTS WERE MADE BY A COMBINATION OF CLOSED TRAVERSES AND RADIAL TIES. MONUMENTS WERE ESTABLISHED BY RADIAL METHODS AND VERIFIED BY CHECK OBSERVATIONS TO SEPARATE BACK SIGHTS.

RECEIVED BY

Umatilla County Surveyor

Date 7-03

Rec'd By KE

Map 03-92-B

BEZELL

REGISTERED
PROFESSIONAL
LAND SURVEYOR

William R. Wells

OREGON
JULY 22, 1977
WILLIAM R. WELLS
1106
RENEWS 6/30/04

WILLIAM R. WELLS, PLS
2602 N.E. RIVERSIDE PLACE
P.O. BOX 1696
PENDLETON, OR 97801
PHONE: (541) 276-6362

DATE: 06/03 DR. BY: WRW
CK. BY: WRW NO: 03-870

PROJECT:
SURVEY FOR:
BILL EZELL

OF THE SOUTH 58 FEET OF
LOTS 7 & 8, BLOCK 3,
ORIGINAL TOWN,
NEW CITY OF ATHENA,
UMATILLA COUNTY, OREGON
SITUATED IN THE SW1/4 OF SECTION 19,
T4N, R35E, W.M.