

**UMATILLA RESERVATION HOUSING AUTHORITY
PROJECT OR97B012009**

**APPLICANTS NAME: MS. ROSEMARY NARCISSE
SITE NUMBER: 6
DWELLING UNIT TYPE: 3 BEDROOM**

**SURVEYED BY:
WILLIAM R. WELLS
P. O. BOX 1696, PENDLETON, OREGON 97801
PHONE: 503 276 - 6362 DATE: 1 - 30 - 89**

**LEGAL DESCRIPTION
A PART OF ALLOTMENT UM-86 (B)**

A parcel of land located in the SE 1/4 of the SW 1/4 of Section 28, Township 2 North, Range 33 East, W.M., Umatilla County, Oregon described as follows:

Commencing at the South 1/4 corner of Section 28, thence North 89° 56' 13" West along the South line of Section 28 a distance of 653.20 feet; thence North 16° 32' 00" West a distance of 31.30 feet to the true point of beginning for this description; thence continuing North 16° 32' 00" West a distance of 213.91 feet; thence North 89° 56' 13" West a distance of 288.18 feet; thence South 0° 03' 47" West a distance of 205.00 feet; thence South 89° 56' 13" East a distance of 349.28 feet; to the true point of beginning.

The parcel described contains 1.50 acre.

SUBJECT TO, an easement, for access road and utility purposes, as shown on the Plat of the NARCISSE PUD, and described as follows:

Commencing at the South 1/4 corner of Section 28, thence North 89° 56' 13" West along the South line of Section 28 a distance of 653.20 feet; thence North 16° 32' 00" West a distance of 31.30 feet to the true point of beginning for this description; thence continuing North 16° 32' 00" West a distance of 213.91 feet; thence North 89° 56' 13" West a distance of 41.65 feet; thence South 30° 13' 00" East a distance of 105.33 feet; thence South 16° 32' 00" East a distance of 119.00 feet; thence South 89° 56' 13" East a distance of 15.65 feet to the true point of beginning.

TOGETHER WITH, an easement for access road and utility purposes, as shown on the Plat of the NARCISSE PUD, and described as follows:

Commencing at the South 1/4 corner of Section 28, thence North 89° 56' 13" West along the South line of Section 28 a distance of 653.20 feet; thence North 16° 32' 00" West a distance of 31.30 feet to the true point of beginning for this description; thence continuing North 16° 32' 00" West a distance of 213.91 feet; thence South 89° 56' 13" East a distance of 15.65 feet; thence South 16° 32' 00" East a distance of 164.00 feet; thence South 45° 23' 40" East a distance of 68.19 feet; thence North 89° 56' 13" West a distance of 50.00 feet to the true point of beginning.

LEGEND

- — SET 5/8" x 30" IRON PIN WITH 1 1/2" YELLOW PLASTIC CAP MARKED " W. R. WELLS PLS 1106 "
- — OTHER MONUMENTS FOUND AS NOTED.

NARRATIVE OF SURVEY

The purpose of this survey was to locate and monument the boundaries of a homesite for the Umatilla Reservation Housing Authority. The South boundary of the site was located on the South line of Section 28. The East, West and North boundaries of the new homesite are totally within the boundaries of Allotment UM-86 (B). The present survey was made with a 2 man crew using a MAC II H infra-red distance meter and a Wild T-16 theodolite. Bearings for this survey are based on the record bearings between monuments on the West line of Section 30, T2N R33E, W.M., as reported on the 1917 Wilkes survey for the General Land Office. (See survey dated 2/22/82, by PLS 1106, recorded in the County Surveyor's Office).

It should be noted that the surveyed parcel will, in the future, become a Lot in the "Narcisse PUD", a planned unit development under the requirements of the Land Development Code of the Confederated Tribes of the Umatilla Indian Reservation. The "Narcisse PUD" is now under consideration by the Tribal Natural Resources Department.

UTILITY SERVICE NOTES

1. POWER AND PHONE LINES ARE AVAILABLE AS SHOWN ON THIS MAP.
2. NATURAL GAS SERVICE IS NOT AVAILABLE IN THIS AREA.

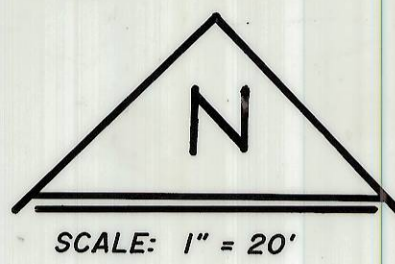

REGISTERED
PROFESSIONAL
LAND SURVEYOR

William R. Wells

OREGON
JULY 22, 1977
WILLIAM R. WELLS
1106

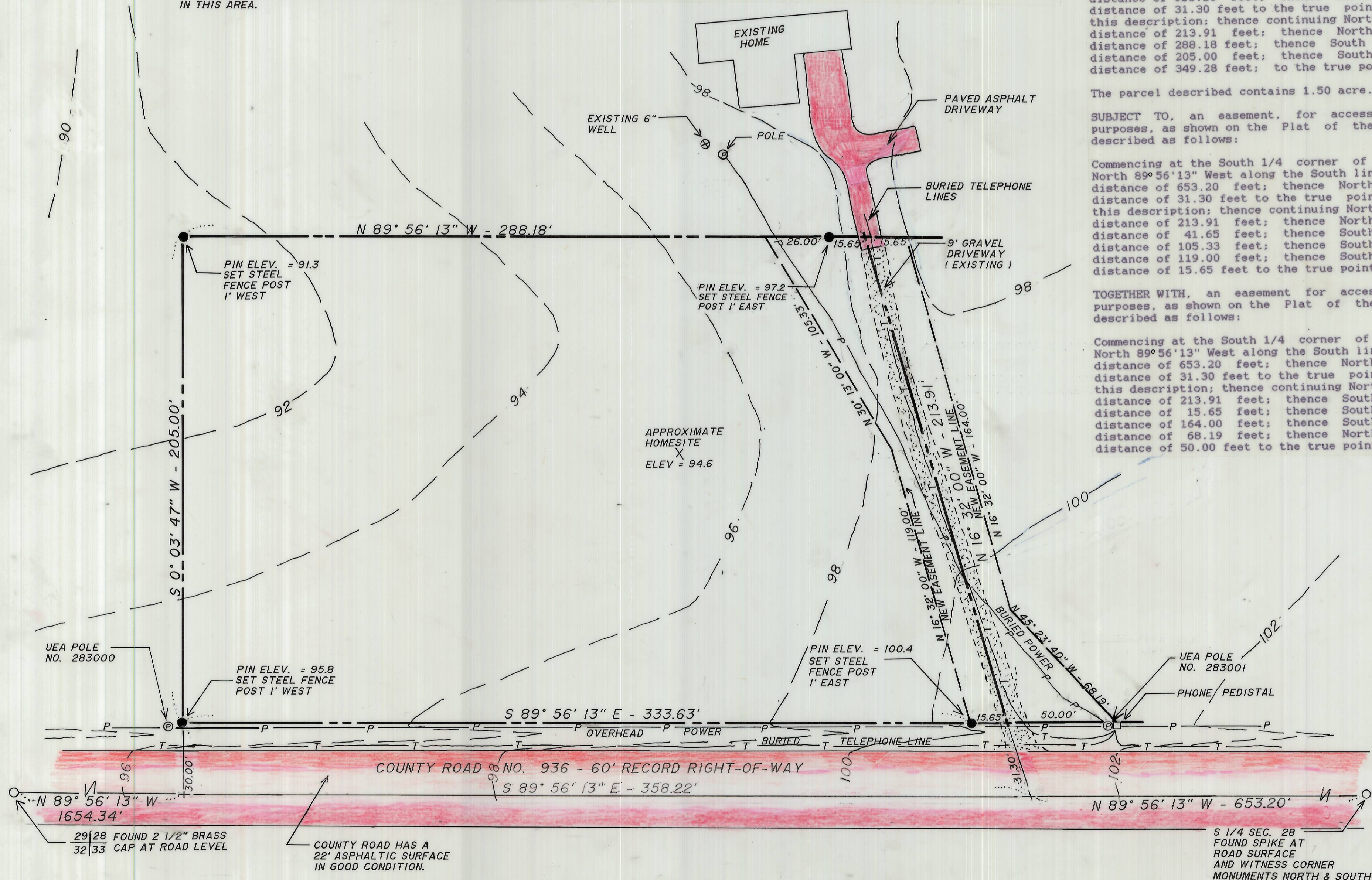

RECEIVED BY
Umatilla County Surveyor
Date 5-89
Rec'd By [Signature]
No. 89-44-B

S 1/4 SEC. 28
FOUND SPIKE AT
ROAD SURFACE
AND WITNESS CORNER
MONUMENTS NORTH & SOUTH