

**UMATILLA RESERVATION HOUSING AUTHORITY
PROJECT 087801R009**

**APPLICANTS NAME: MS. LORENA THOMPSON
SITE NUMBER: 4
DWELLING UNIT TYPE: 3 BEDROOM**

**SURVEYED BY:
WILLIAM R. WELLS
P. O. BOX 1696, PENDLETON, OREGON 97801
PHONE: 503 276 - 6362 DATE: 12 - 22 - 88**

**LEGAL DESCRIPTION
A PART OF ALLOTMENT WW-176**

A parcel of land located in the NW 1/4 of the SW 1/4 of Section 1, Township 2 North, Range 33 East, W.M., Umatilla County, Oregon, described as follows:

Commencing at South 1/16 corner common to Sections 1 and 2; thence North 2°07'10" East a distance of 532.22 feet to the true point of beginning for this description:

Thence North 7°43'40" East a distance of 211.92'; thence North 90°00'00" East a distance of 193.18 feet; thence South 0°00'00" West a distance of 210.00 feet; thence North 90°00'00" West a distance of 221.68 feet to the true point of beginning.

The parcel described contains 1.00 acre.

NARRATIVE OF SURVEY

The purpose of this survey was to locate and monument the boundaries of a 1.00 acre homesite for the Umatilla Reservation Housing Authority. The surveyed homesite is located totally within the boundaries of Allotment WW-176. Bearings are based on ties to USC & GS Station "Misson" and its azimuth mark, using the 1927 datum. (See map of survey for Umatilla Reservation Housing Authority dated 8-20-82, filed in the County Surveyor's Office). For reference on the re-establishment of the South 1/16 corner common to Sections 1 and 2 see Map No. 83-141-AX, recorded in the County Surveyor's Office. The present survey was done with a 2-man crew using a MAC II H infra-red distance meter and a Wild T-16 theodolite.

LEGEND

- — SET 5/8" x 30" IRON PIN WITH 1/2" YELLOW PLASTIC CAP MARKED " W. R. WELLS PLS 1106 "
- — OTHER MONUMENTS FOUND AS NOTED.
- 0.00 — INDICATES SPOT ELEVATION.



SCALE: 1" = 20'

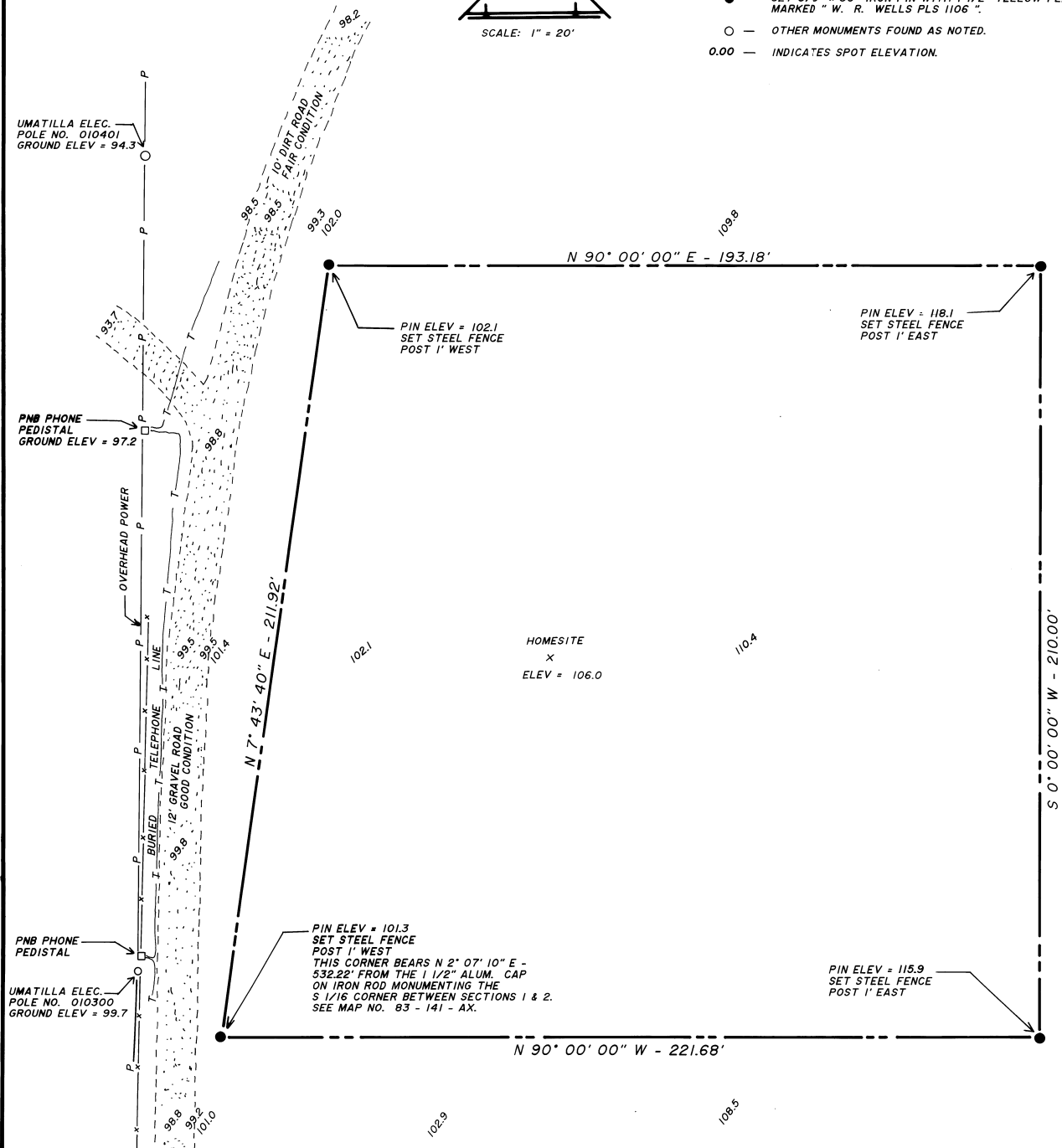

120.8

119.8

117.3

REGISTERED
PROFESSIONAL
LAND SURVEYOR
William R. Wells
OREGON
JULY 22, 1977
WILLIAM R. WELLS
1106

- UTILITY SERVICE NOTES:**
1. OVERHEAD POWER FROM UMATILLA ELECTRIC AND BURIED PMB PHONE LINES ARE AVAILABLE AT THE WEST SIDE OF THE SITE AS SHOWN ON MAP.
 2. NATURAL GAS SERVICE IS NOT AVAILABLE IN THIS AREA.

RECEIVED BY
Umatilla County Surveyor
Date: 5-87
Project: 27
No. 89-12-B