

SECTION 31, T4N, R38E, W.M.

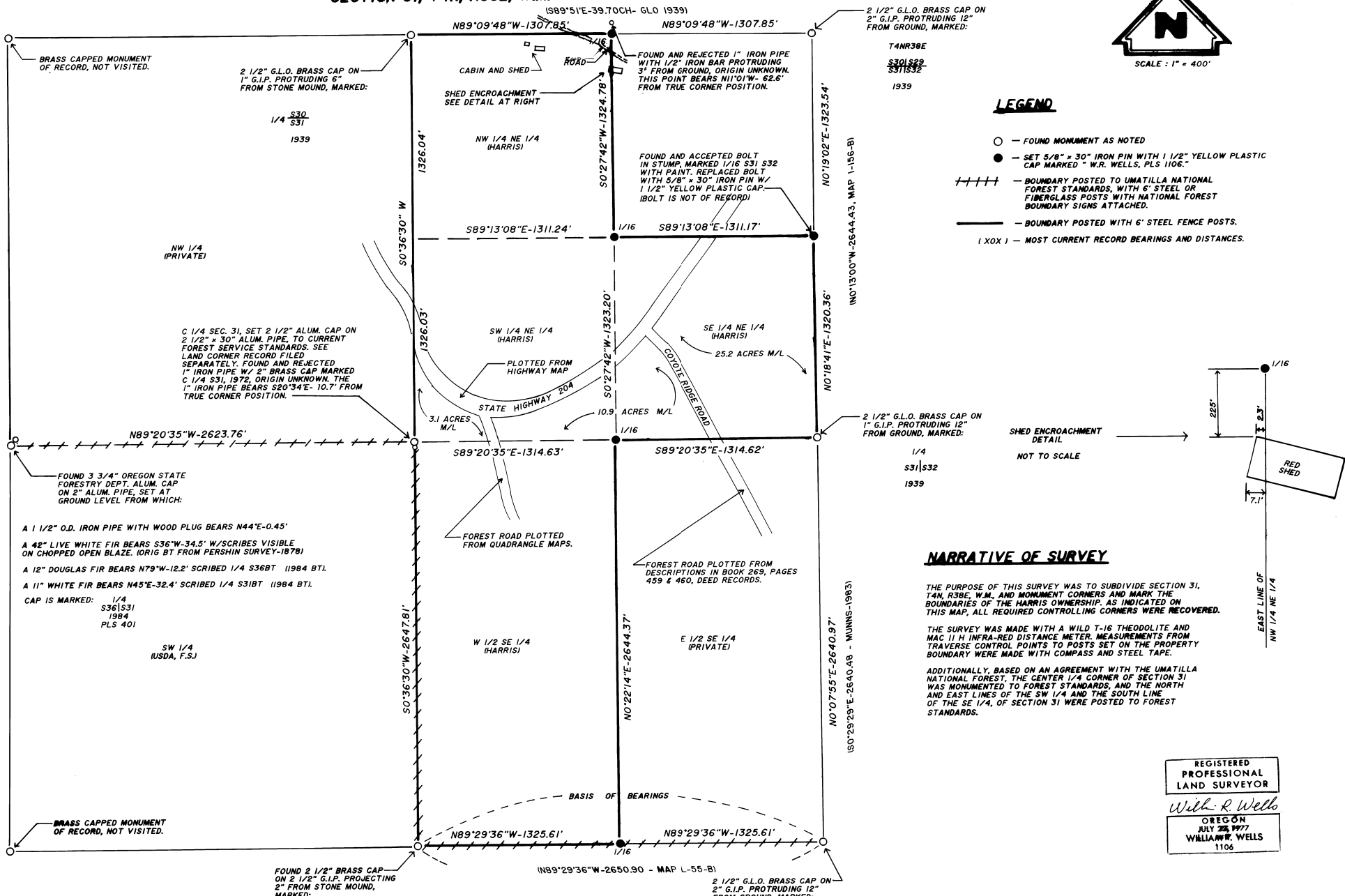

SCALE: 1" = 400'



LEGEND

- — FOUND MONUMENT AS NOTED
- — SET 5/8" x 30" IRON PIN WITH 1 1/2" YELLOW PLASTIC CAP MARKED "W.R. WELLS, PLS 1106."
- ++++ — BOUNDARY POSTED TO UMATILLA NATIONAL FOREST STANDARDS, WITH 6" STEEL OR FIBERGLASS POSTS WITH NATIONAL FOREST BOUNDARY SIGNS ATTACHED.
- — BOUNDARY POSTED WITH 6" STEEL FENCE POSTS.
- (XOX) — MOST CURRENT RECORD BEARINGS AND DISTANCES.

SHED ENCROACHMENT
DETAIL
NOT TO SCALE

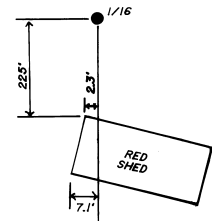

NARRATIVE OF SURVEY

THE PURPOSE OF THIS SURVEY WAS TO SUBDIVIDE SECTION 31, T4N, R38E, W.M. AND MONUMENT CORNERS AND MARK THE BOUNDARIES OF THE HARRIS OWNERSHIP. AS INDICATED ON THIS MAP, ALL REQUIRED CONTROLLING CORNERS WERE RECOVERED.

THE SURVEY WAS MADE WITH A WILD T-16 THEODOLITE AND MAC 11 H INFRARED DISTANCE METER. MEASUREMENTS FROM TRAVERSE CONTROL POINTS TO POSTS SET ON THE PROPERTY BOUNDARY WERE MADE WITH COMPASS AND STEEL TAPE.

ADDITIONALLY, BASED ON AN AGREEMENT WITH THE UMATILLA NATIONAL FOREST, THE CENTER 1/4 CORNER OF SECTION 31 WAS MONUMENTED TO FOREST STANDARDS, AND THE NORTH AND EAST LINES OF THE SW 1/4 AND THE SOUTH LINE OF THE SE 1/4, OF SECTION 31 WERE POSTED TO FOREST STANDARDS.

REGISTERED
PROFESSIONAL
LAND SURVEYOR
William R. Wells
OREGON
JULY 28, 1977
WILLIAM R. WELLS
1106

T4NR38E
1/4 S31
T3N
RPE2808
1976

(USDA, F.S.)

T4NR38E
S31|S32
56
T3N
1939

RECEIVED BY
Umatilla County Survey
Date: 8-8-88
Rec'd by: RA
No. 88-4328

WILLIAM R. WELLS, PLS
LAND SURVEYING SERVICES
P.O. BOX 1696
PENDLETON, OREGON 97801
PHONE: 503 276 6362

Date: 7-28-88
Dr. By: AWG
Chk. By: www
No: 8-42

PROJECT:
ROBERT HARRIS SURVEY

LOCATED IN THE EAST 1/2
OF SECTION 31, T4N, R38E,
W.M., UMATILLA COUNTY, OR.