

# MAP OF SURVEY

BEING A PORTION OF THE E 1/2 SECTION  
31 AND THE W 1/2 OF SECTION 32, T6N, R33E, W.M.  
UMATILLA COUNTY, OREGON.

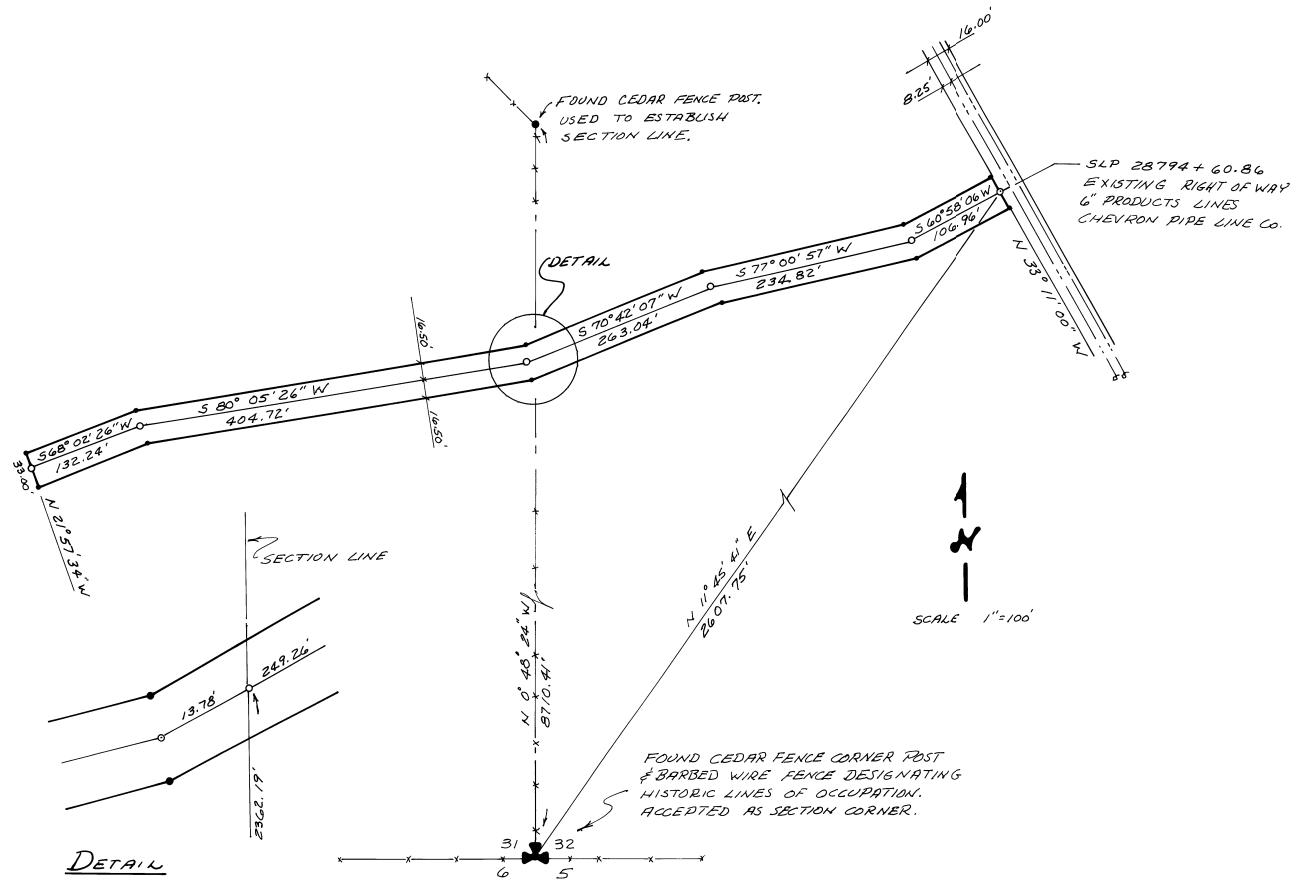

## LEGEND & NOTES

- SET 1/2" REBAR W/ PLASTIC CAP № 1528
- CALCULATED POINT NOT SET
- FOUND EXISTING MONUMENT AS NOTED

## NARRATIVE

THE PURPOSE OF THIS SURVEY WAS TO MONUMENT RIGHT OF WAY FOR A PROPOSED PIPE LINE CATHODIC PROTECTION SYSTEM.

THE BEARINGS WERE BASED ON THE WESTERLY PIPE LINE BEARING OF N 33° 11' W PER CHEVRON PIPE LINE Co. RIGHT OF WAY MAP MP 541 TO 547 MEASURED BETWEEN EXISTING PVC PIPE MONUMENTS.

NO SECTION CORNER MONUMENTS COULD BE FOUND IN THE TOWNSHIP. LINES OF HISTORIC OCCUPATION AS EVIDENCED BY EXISTING FENCE LINES AND CORNERS WERE ACCEPTED AS SUBDIVISION BOUNDARIES.

NONE OF THE SURVIVING LONG TIME LAND OWNERS COULD BE FOUND TO HAVE PERSONAL KNOWLEDGE EITHER CONTRARY OR IN SUPPORT OF THE ACCEPTED CORNER LOCATION COMMON TO SECTIONS 5, 6, 31, 32.



8-13-87

Don Johnston & Associates  
ENGINEERS - PLANNERS - SURVEYORS  
PASCO, WASHINGTON