

INTERSECTION SE 3RD & SE ISAAC
FOUND R.R. SPIKE.

INTERSECTION OF SE 6TH & SE 19AAC -
BRASS CAP IN VALVE BOX.

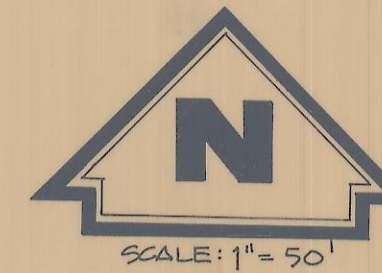

LEGEND

- - MONUMENTS FOUND AS NOTED.
- - SET 5/8" X 30" L.PIN W/ PLASTIC CAP STAMPED "WR WELLS PLS 1106".
- (XX) - BEARINGS AND DISTANCES OF RECORD.

NARRATIVE OF SURVEY

THE PURPOSE OF THIS SURVEY WAS TO LOCATE AND MONUMENT THE CORNERS OF LOT 9, BLOCK 262, RESERVATION ADDITION TO PENDLETON. PROPORTIONAL MEASUREMENTS TO DETERMINE LOT CORNER LOCATIONS WERE BASED ON THE FOUND MONUMENTS SHOWN ON THIS DRAWING. MEASUREMENTS WERE MADE WITH 1" THEODOLITE AND INFA-RED DISTANCE MEASURING EQUIPMENT. BEARINGS ARE BASED ON THE CITY OF PENDLETON LOCAL GRID. FOR ADDITIONAL INFORMATION ON THE WHYTE PROPERTY LOCATED SOUTH OF RESERVATION ADDITION, SEE MAP OF SURVEY NO. R-158-B RECORDED IN THE COUNTY SURVEYOR'S OFFICE.

RESERVATION BOUNDARY
MONUMENT NO. 9 -
BRASS CAP SET IN
CONCRETE.

RESERVATION BOUNDARY
MONUMENT NO. 10 - ORIGINAL
STONE MARKED WITH "X".

SEE MAP OF SURVEY NO.
R-158-B, RECORDED IN
COUNTY SURVEYOR'S OFFICE.

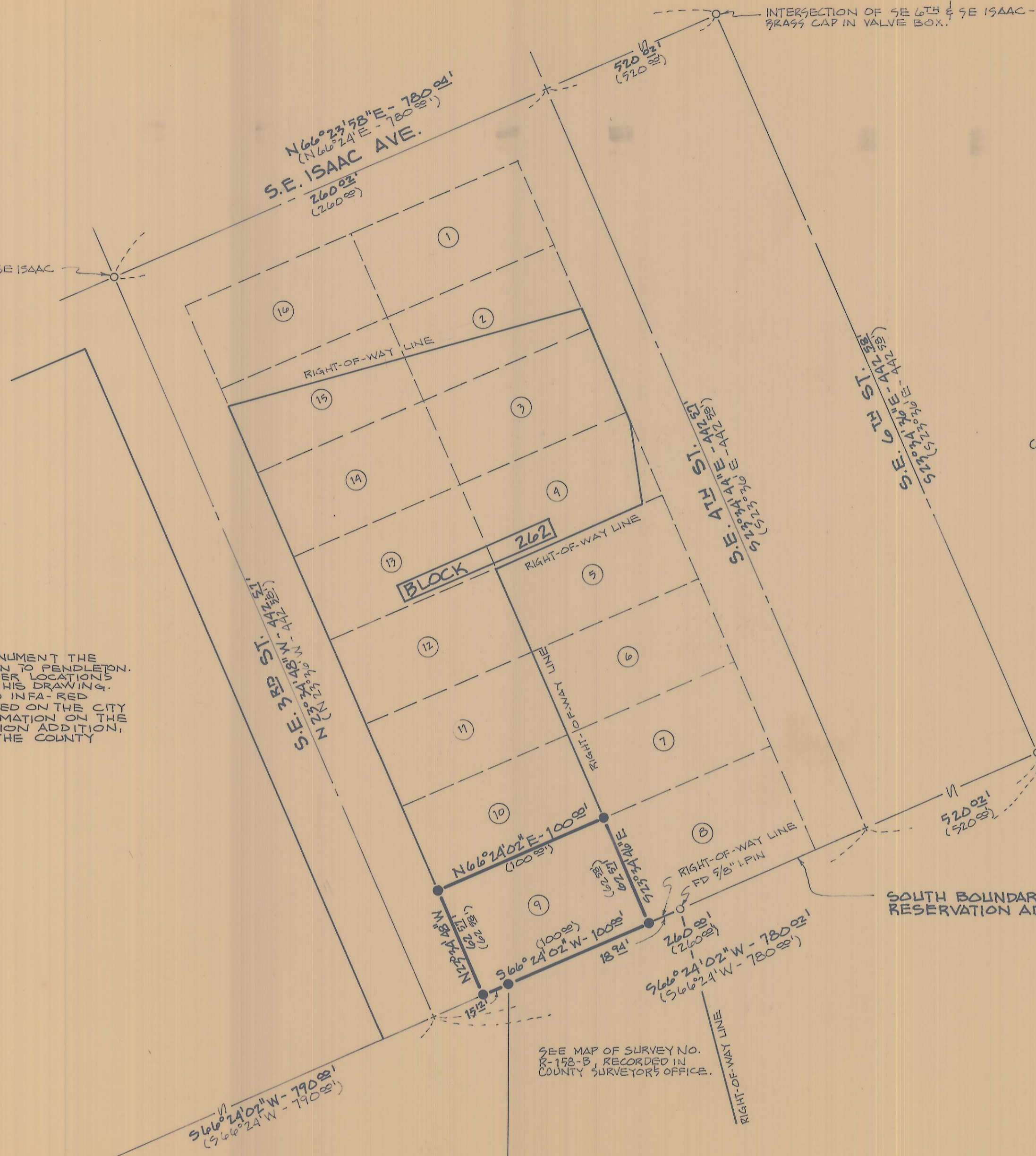

REGISTERED
PROFESSIONAL
LAND SURVEYOR

William R. Wells

OREGON
JULY 22, 1977 RECEIVED BY
WILLIAM R. WELLS
1106 Matilla County Surveyor

Date 85-17-B

Rec'd By bc

No. 85-17-B

WILLIAM R. WELLS, PLS
LAND SURVEYING SERVICES
P.O. BOX 1696
PENDLETON, OREGON 97801
PHONE: 503 276 6362

Date: 12-20-84 Dr. By: WRW
Ck. By: WRW No: 4-16

PROJECT:
SURVEY FOR WHYTE
LOT 9, BLOCK 262
RESERVATION ADD. TO PENDLETON
LOCATED IN THE SW 1/4
SEC. 11, T 2 N, R 32 E, W.M.
UMATILLA CO., OREGON