

Record of Survey

Donald and Wanda DeMoss
Section 29, T5N, R29, E. Wm.
Umatilla County, Oregon.

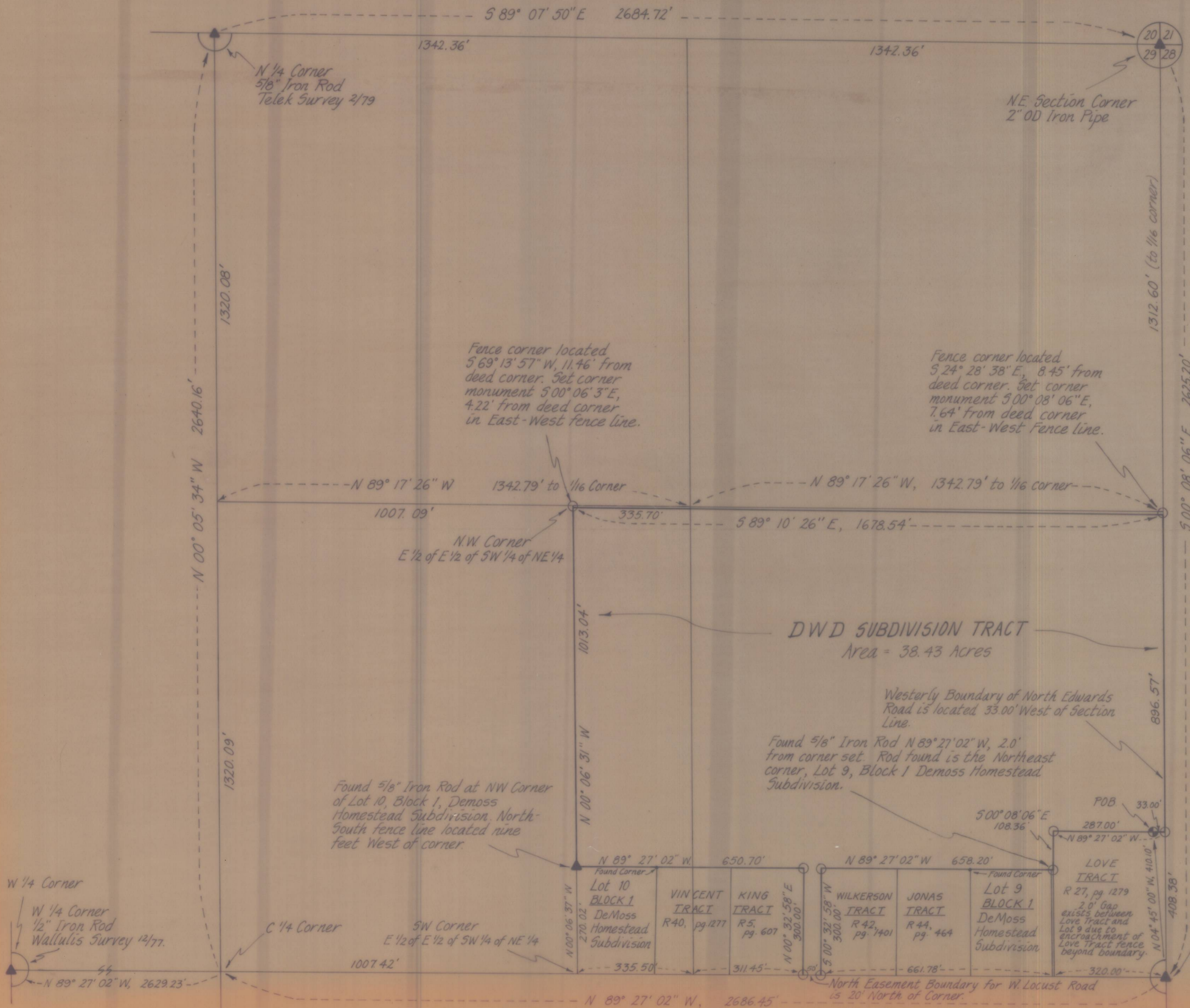

BASIS OF BEARING
Bearing between the East 1/4 Corner and West 1/4 Corner bears N 89° 27' 02" W.

SCALE 1" = 200'
DATE: March 5, 1984

NARRATIVE
This survey documents the basis for establishing the exterior boundary of the tract of land that is to be platted as DWD Subdivision. The tract to be platted is a part of that tract of land conveyed to Donald C. and Wanda J. DeMoss May 20, 1966 by Warranty Deed recorded in Book 284, page 682, Umatilla County Deed Records. The division of the Northeast one-quarter of Section 29 is based upon the monuments found or established by the previous surveys identified herein. The Northerly boundary of the area to be platted will be South of the deed line and will conform to the East-West alignment of an existing boundary fence.

LEGEND

- ▲ Found monument as noted.
- 5/8" x 30" Iron Rod Set with the DWD Subdivision monumentation.
- DWD Subdivision Initial Point to be set.

RECEIVED BY
Umatilla County Surveyor
Date 3/84
Rec'd By *h*

REGISTERED PROFESSIONAL LAND SURVEYOR
THOMAS F. LAGIER
SEPT. 23, 1977
1342

DWD SUBDIVISION
prepared for: Donald and Wanda DeMoss

TE	TELEK ENGINEERING 540 SW 11TH STREET HERMISTON, OREGON 97838	DATE Mar. 1984	SCALE 1" = 200'
		REVISIONS	SHEET
		DRAWN BY G.E.	