

U-S centerline, Section 5

pp & L Tract
Book 234, page 433

Survey by R. Thompson
for E.A. Curtis, dated
May 22, 1963

HGM - Pendleton Distributing

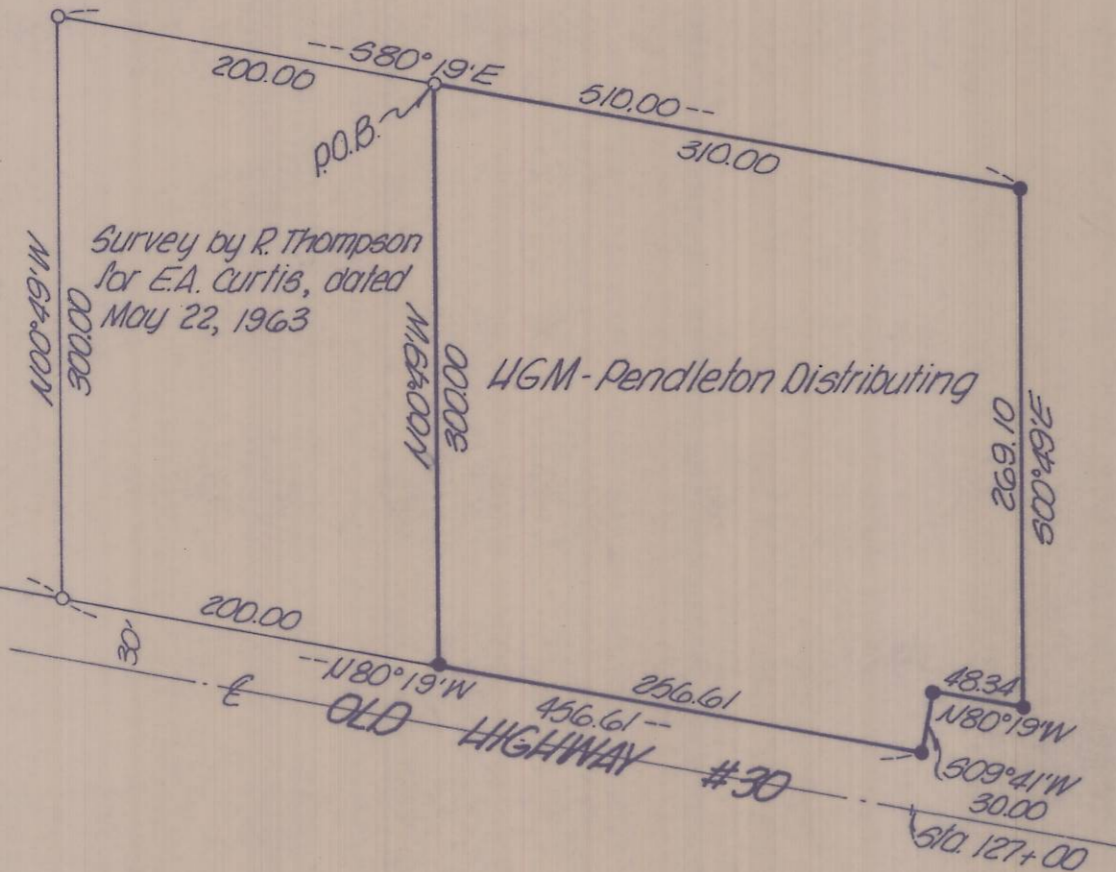

NOTE

Bearings are based on a description to Arthur R. and Evelyn M. Robinson, and R. Craig and Linda M. Robinson as recorded in Umatilla County Deed Records Roll 5, Page 324.

- o denotes 1/2 in. iron pin found
- denotes 1/2 in. iron pin set

RECEIVED BY

Umatilla County Surveyor

Date 7-81

Rec'd By BLS

No. S-97-A

REGISTERED
PROFESSIONAL
LAND SURVEYOR

David H. Krumbain

OREGON
AUG 17, 1979
DAVID H. KRUMBAIN
833

 KRUMBAIN ENGINEERING CO. ENGINEERS - SURVEYORS - PLANNERS 221 S. Main, Pendleton, Oregon	SCALE 1" = 100'
	DATE June 24, 1981
Survey for	
HGM-PENDLETON DISTRIBUTING	
SE 1/4 of Section 5, T2N, R32E, W1M.	
DRN. BY MAI	CKD. BY D.H.K.
DRNG. NO. 81-15B	

S-97-A Job No 81-81