

UMATILLA COUNTY ROAD NO. 817

RIVERSIDE AVE

UMATILLA COUNTY ROAD NO. 740

R. 32
R. 33

N. 0° 20' E
Line Between Sections 6 & 1.

R. 32.
R. 33.

PLOT
OF
MARY PELL SURVEY

LOCATED IN SECTIONS 1 & 6 TOWNSHIP
2 N. RANGE 32 & 33 E.W.M.

Note.

This Plat is made from the field notes taken by the Army Engineers while making an actual transit and tape survey of property. Surveyed September 28, 1941.

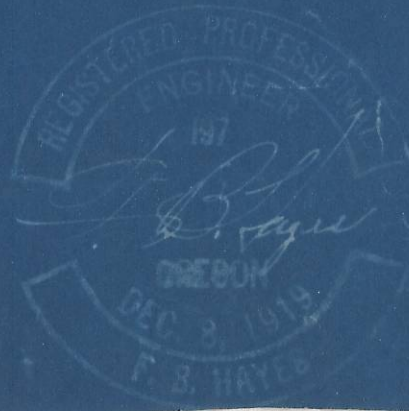

Scale 1" = 100'

Q-1298-A

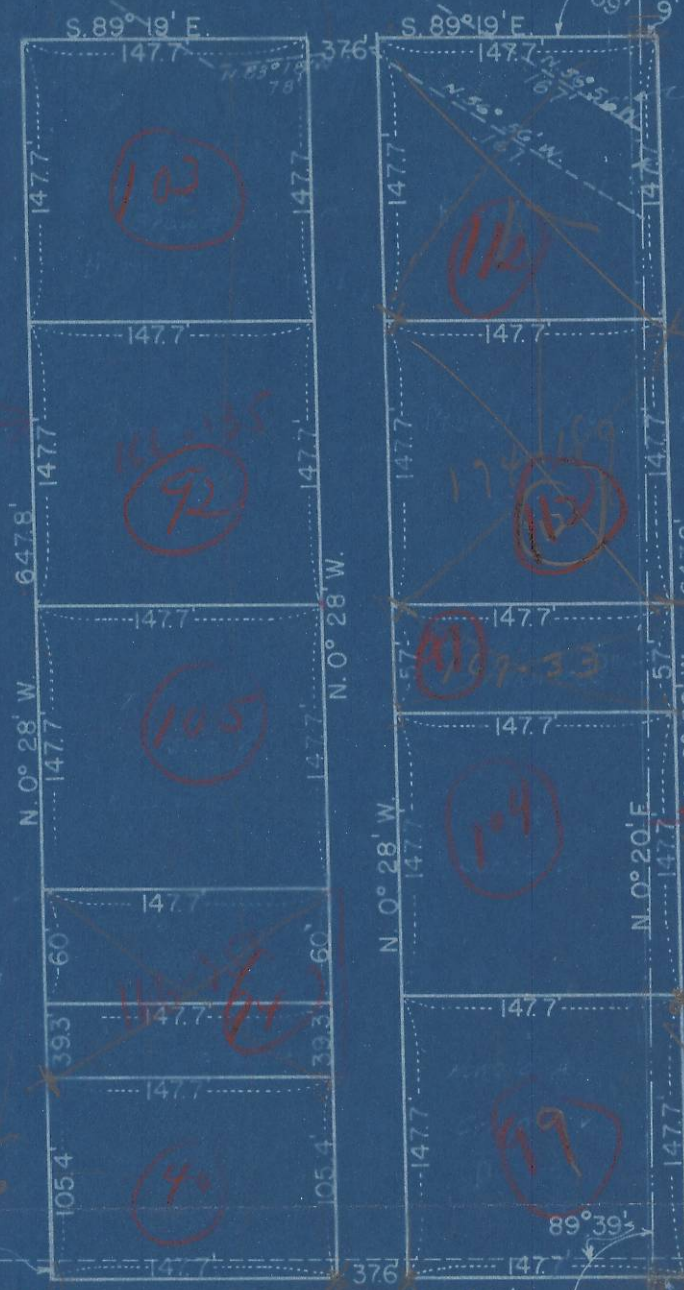

784.4
147.7

932.7

679.9
57

736.9

1132.2
147.7

579.9

127.6
57.9

784.6

147.7
147.7

295.4

37.3

333.0

432.2
147.7

579.9

37.5
194.6

157.1

411.8
298.2

113.6

411.8
304

105.4