

BLOCK 3

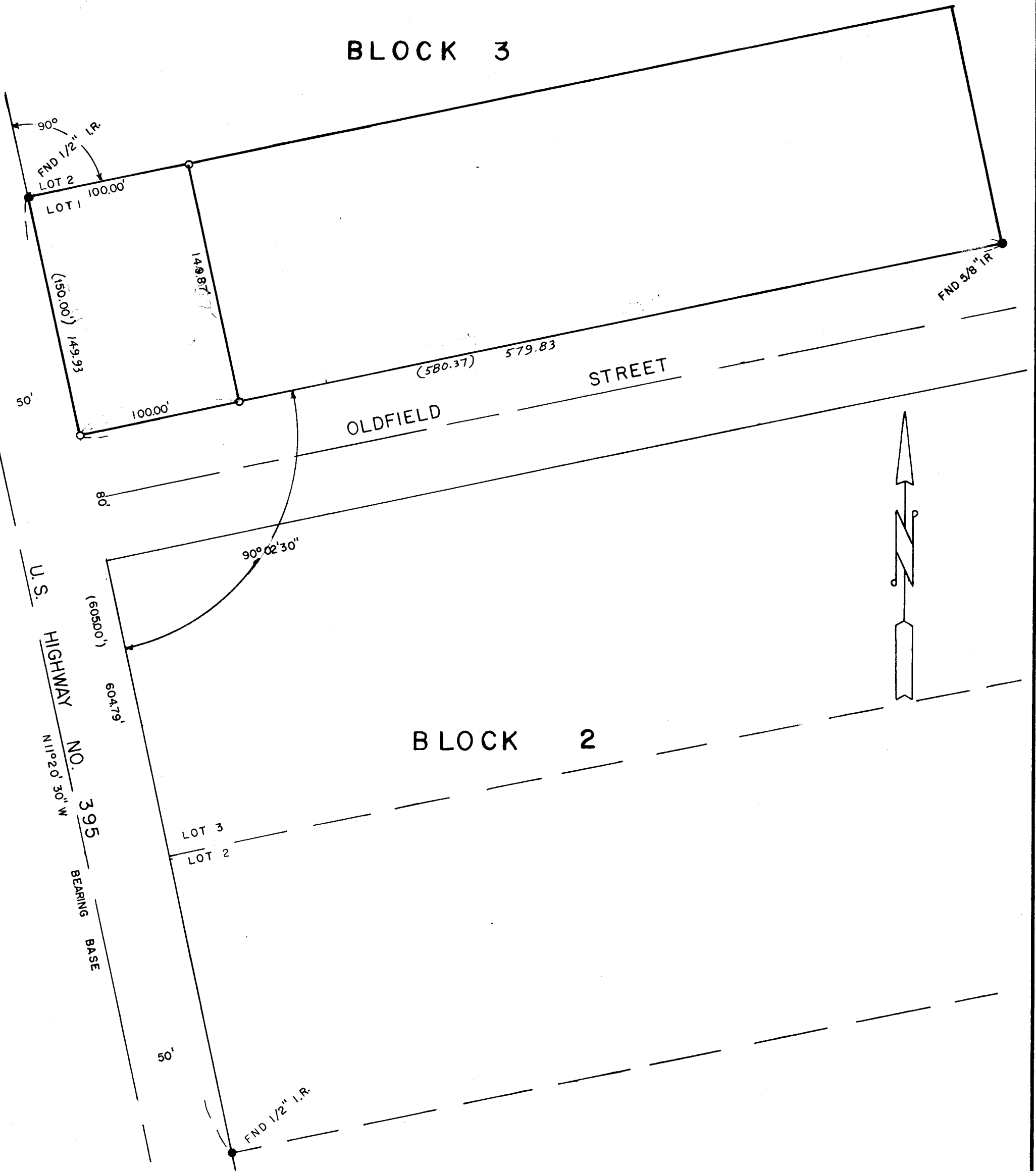

REGISTERED
PROFESSIONAL
LAND SURVEYOR

G. Dennis Edwards

OREGON
JULY 16, 1971
G. DENNIS EDWARDS
951

Q-1109-A

SURVEY FOR DUANE BEASON

LOCATION LOT 1 BLOCK 3 CHARLES TRACTS

SEC. 27 , T 5 N, R 28 E, W.M., UMATILLA COUNTY, OREGON

DATE 4 - 25 - 79 SCALE: 1" = 60'

● MONUMENTS FOUND. (000) OF RECORD

○ 1/2" IRON RODS SET JOB NO. S 7904097

EDWARDS SURVEYING P. O. Box 763

567-3336 Hermiston, Ore.