

OREGON RAILROAD & NAVIGATION Co. R.W.
 STATE HIGHWAY

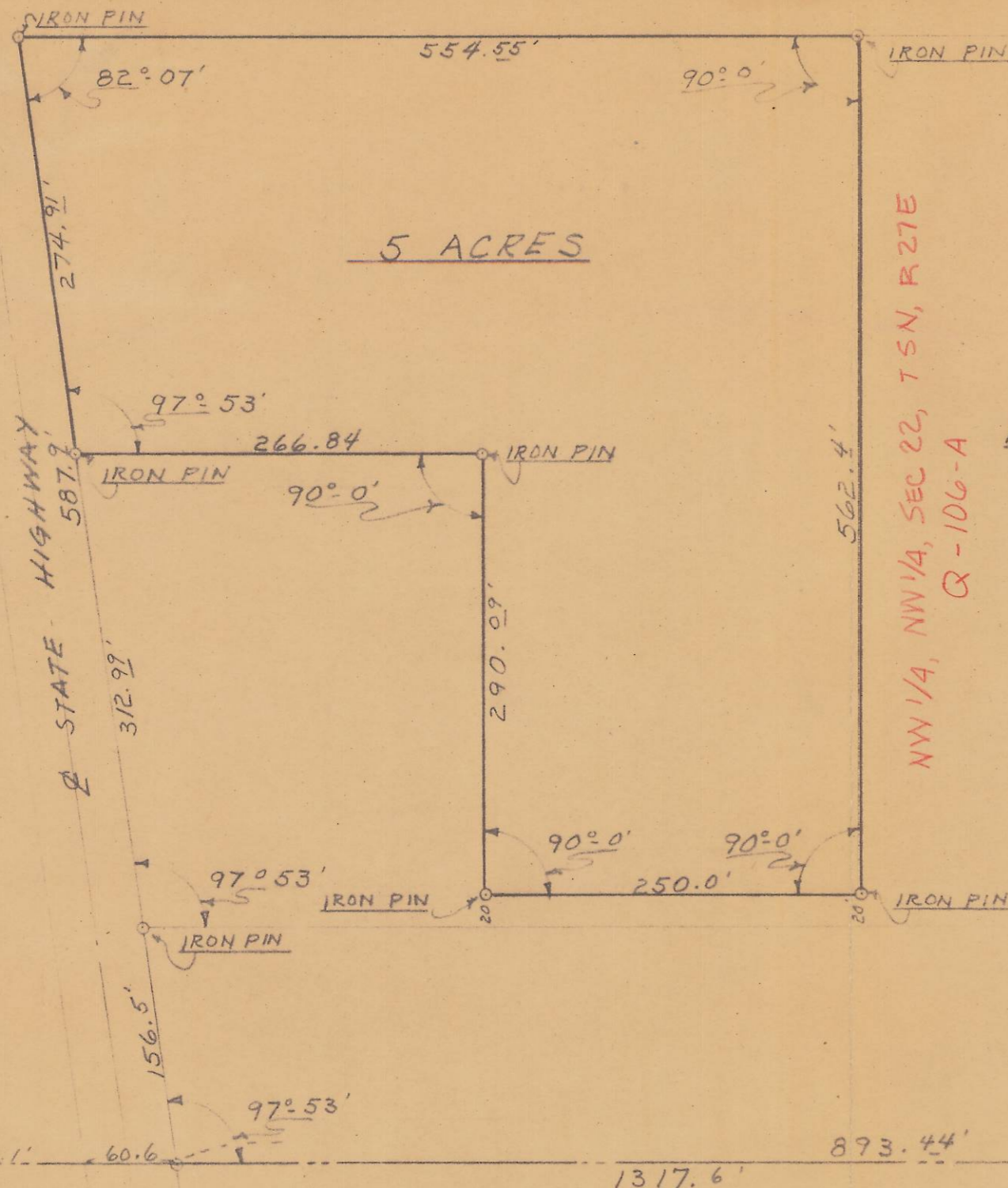

5 ACRES

NW 1/4, SEC 22, T5N, R27E
 Q-106-A

R.V. JONES



SCALE 1" = 100'

N.W. COR. SEC 22 T5 NR27 EWM

1/16 COR.

Engineering Section	GENERAL SUPPLY and Development Company Telephone 123 - - 16 East Alder Street - - Walla Walla, Washington	
Structural Design	SURVEY FOR MR R.V. JONES UMATILLA, OREGON NW 1/4 NW 1/4 SEC 22 T5 NR27 EWM	
Concrete Design	Date 2-12-48	<div style="border: 1px solid black; padding: 5px; display: inline-block;"> 448 <small>SHEET 1 OF 1</small> </div>
Sewage Disposal	Drawn By JBH	
House Planning	Checked By JNS	
Blueprinting		
Hydraulics		
Surveying		

no repro available

Q-106-A 611