

REGISTERED
PROFESSIONAL
LAND SURVEYOR

David H. Krumbein

OREGON
JULY 17, 1955
DAVID H. KRUMBEIN
933

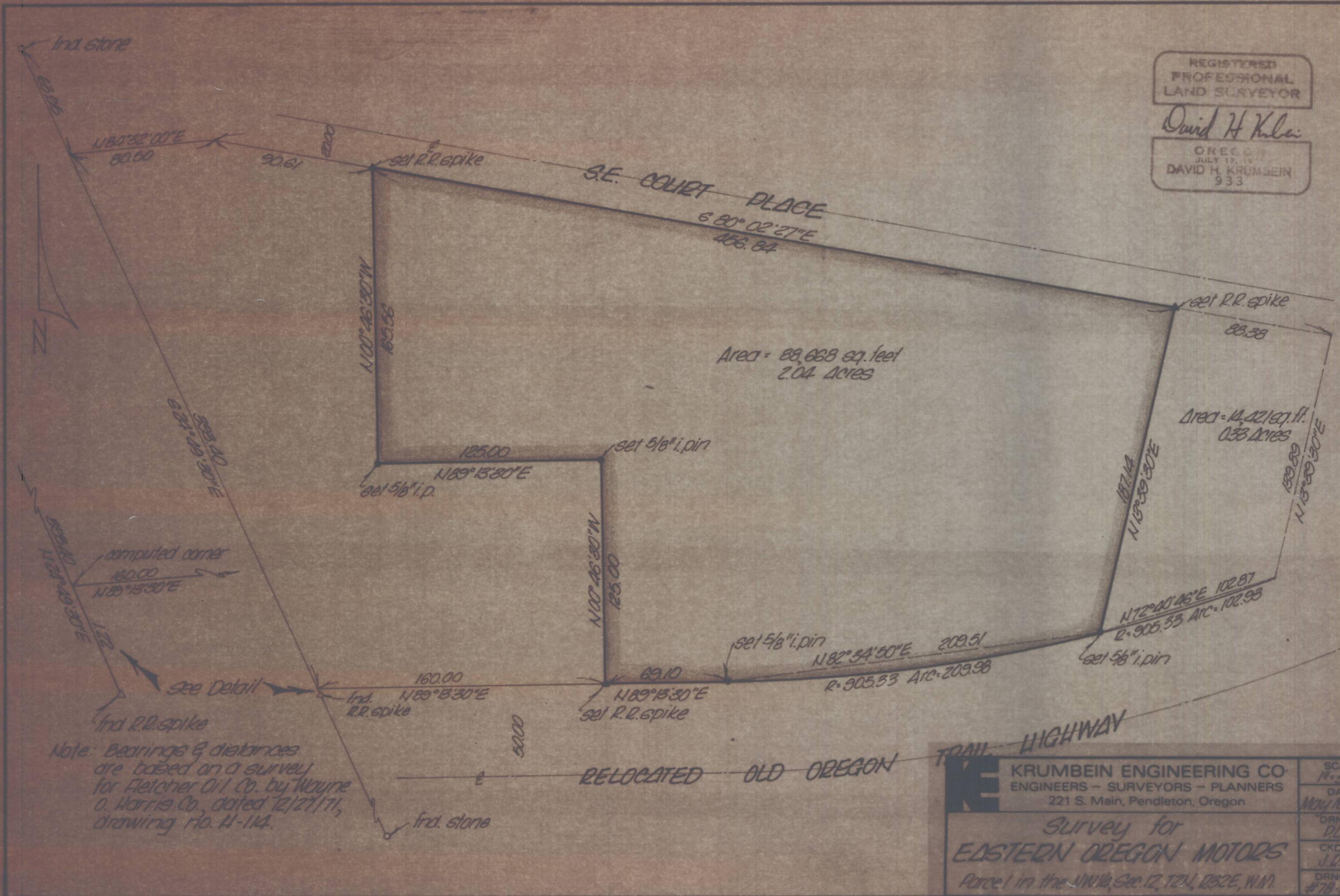

Note: Bearings & distances are based on a survey for Fletcher Oil Co. by Wayne O. Harris Co., dated 12/27/71, drawing no. H-114.

K KRUMBEIN ENGINEERING CO
ENGINEERS - SURVEYORS - PLANNERS
221 S. Main, Pendleton, Oregon

Survey for
EASTERN OREGON MOTORS
Parcel in the NW 1/4, Sec. 12, T24, R32E, W1N

SCALE	1" = 50'
DATE	May 18, 1978
DRN. BY	D.L.S.
CKD. BY	J.D.S.
DRNG. NO.	#78-198