

ADDED DISTANCES AND BEARING ON EAST SIDE OF PROPERTY. 10/14/79 C.T.P.

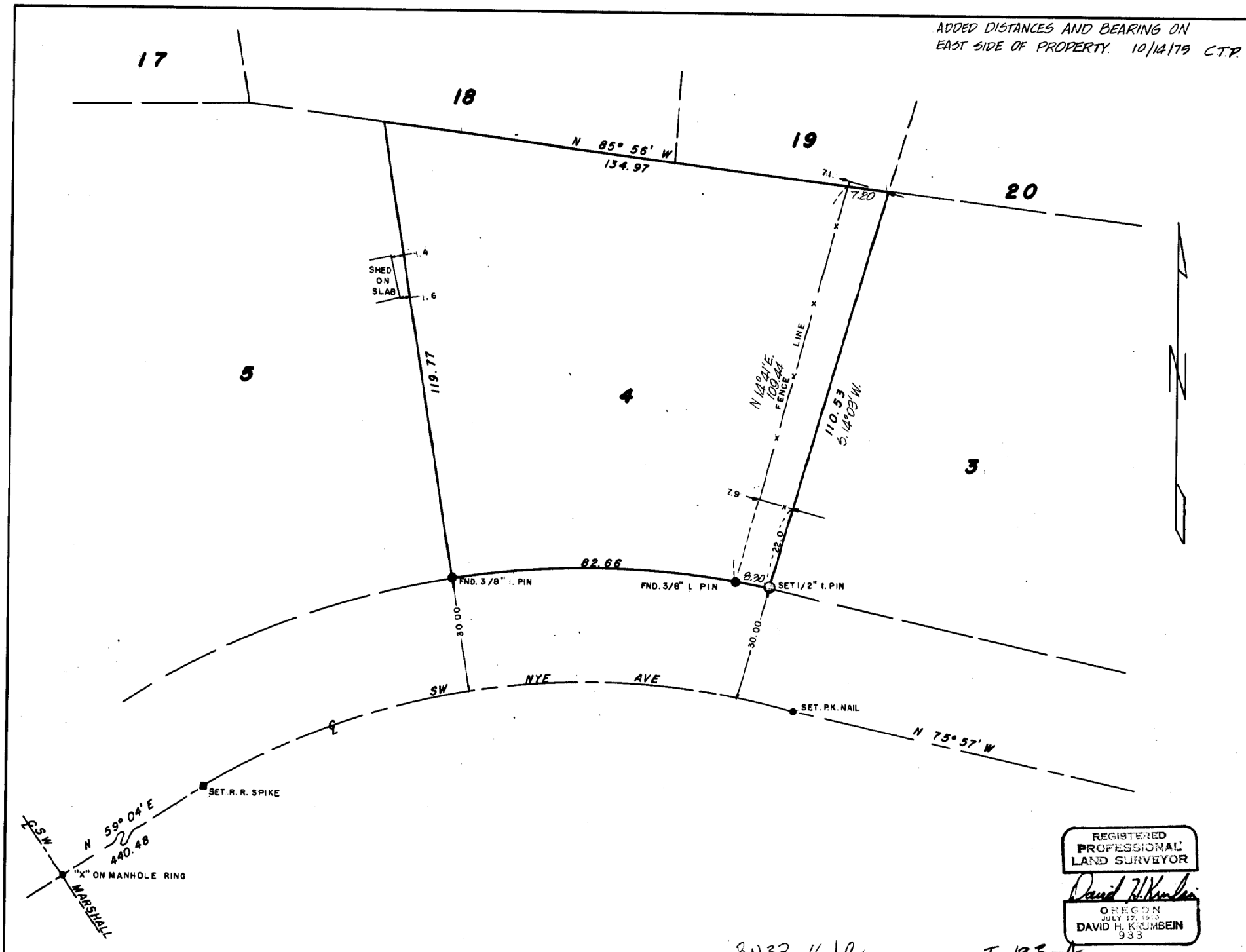

REGISTERED
PROFESSIONAL
LAND SURVEYOR

David H. Krumbain
OREGON
JULY 17, 1943
DAVID H. KRUMBAIN
933

2N32 161C
I-193-A
SURVEY FOR M. G. BATES
SHERWOOD PARK TRACT ADDITION
BLK. 3 LOT 4.

WAYNE HARRIS CO. INC.			
ENGINEERS SURVEYORS PENDLETON OREGON			
SCALE	1"=20'	DRN. BY	<i>P.E.L.</i>
DATE	9-9-74	CKD. BY	
			DRNG. NO. 74-286A