

I-7-A

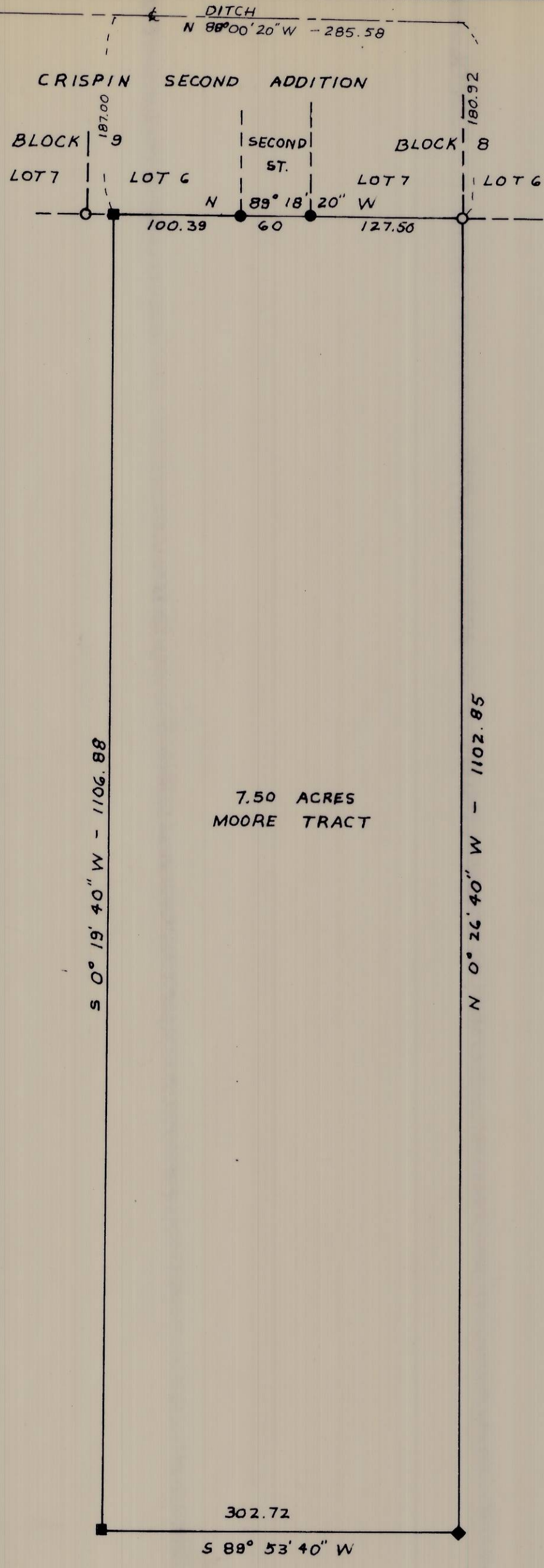

7.50 ACRES
MOORE TRACT

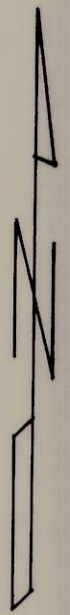

BEARINGS ARE BASED UPON
TIES TO N.O.S. STATION "PENDLETON".
THOSE SHOWN ARE TRUE. $\theta = 1^{\circ} 15' 20''$

- FOUND $\frac{1}{2}$ " X 24" I. PIN
- FOUND $\frac{5}{8}$ " X 30" I. PIN
- SET $\frac{3}{4}$ " X 24" I. PIPE
- ◆ FOUND $\frac{3}{4}$ " X 24" I. PIPE

REGISTERED PROFESSIONAL
ENGINEER
7728
OREGON
JULY 12 1973
DAVID H. KUMBER

David H. Kumber

WAYNE HARRIS CO., INC.

SURVEY FOR CRISPIN RANCHES

DESCRIPTIVE PARCEL IN
NW $\frac{1}{4}$ SECTION 7,
T. 2 N., R. 33 E., W. M.

SCALE	DATE	DRN BY	DRNG NO
1" = 100'	9-19-73	DHK	73-256-A

I7

M-2-1