

B-14-A

SW HAILEY AVE.

60

60

SW 13th STREET

SW 12th STREET

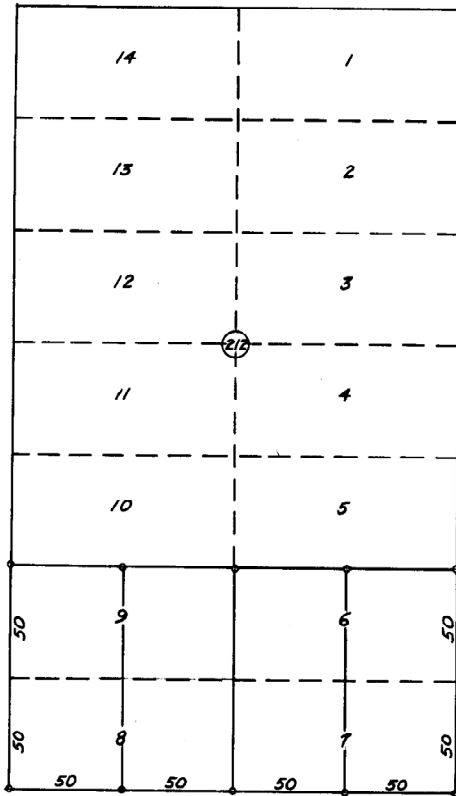

o DENOTES 1/2" IRON PIN SET

60

60

SW ISAAC AVE.

60

60

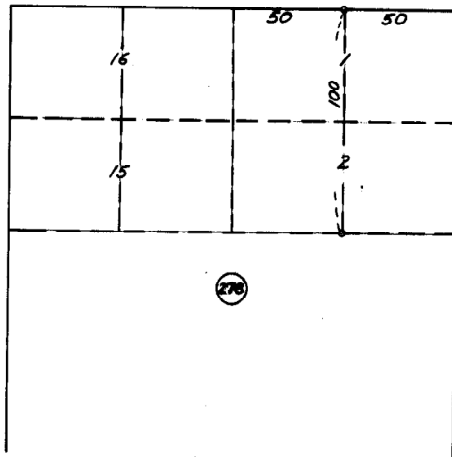

REGISTERED
OREGON
LAND SURVEYOR

Leland H. Ascher

JULY 10, 1964
LELAND H. ASCHER
635

WAYNE O. HARRIS & ASSOCIATES			
SURVEY FOR			
DR. L. J. FEVES			
PARCELS IN BLOCK 212 RESERVATION ADDITION PENDLETON, OREGON			
SCALE	DATE	DRN. BY	DRNG. NO.
1"=50'	9-21-66	EKO	66-180A

B-14-A

B-14