

SURVEYOR'S NARRATIVE:

THE PURPOSE OF THIS SURVEY IS TO DO A BOUNDARY LINE ADJUSTMENT TO COMBINE A 150' BY 181.5' PORTION OF TAX LOT 600 TO TAX LOT 801 AS SHOWN. ALSO TO DEDICATE A PUBLIC ACCESS EASEMENT AND UTILITY EASEMENT OVER THE SOUTH 25 FEET OF TAX LOT 801. THE DEED RECORDING NUMBERS FOR THESE TWO TAX LOTS ARE SHOWN ON THE MAP ABOVE.
 THIS SURVEY WAS CONDUCTED WITH A TOPCON HIPER+ G.P.S. IN REAL TIME KENIMATIC.

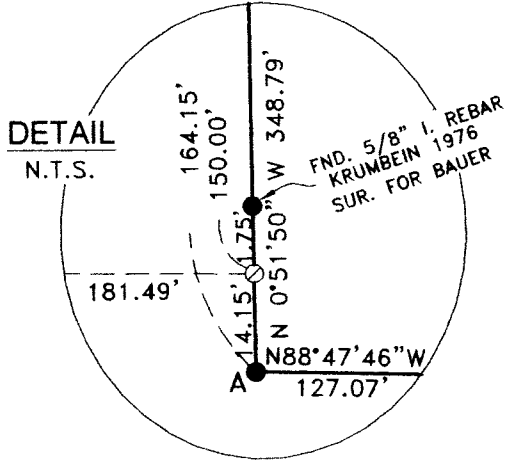

REGISTERED
PROFESSIONAL
LAND SURVEYOR

G. Dennis Edwards

OREGON
JULY 16, 1971
G. DENNIS EDWARDS
9 5 1
RENEWS 12/31/2009

LEGEND:

- A ● FND. 5/8" I. REBAR ME 1996 SURVEY FOR VANDITTO
- B ● FND. 5/8" I. REBAR HANBY 1991 SURVEY FOR FISCHER
- C ● FND. 5/8" I. REBAR ME PART. PLAT 2001-39
- SET 5/8"X30" IRON REBAR WITH PLASTIC CAP #951
- ⊙ COMPUTED LOCATION
- {000} OF RECORD, ME 1996 SURVEY FOR VANDITTO
- {000} OF RECORD, HANBY 1991 SURVEY FOR FISCHER
- [000] OF RECORD, ME PART. PLAT 2001-39

SCALE: 1"=100'

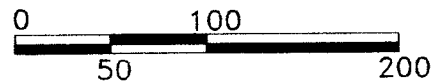

SURVEY FOR WAITS & HERMISTON JR. ACADEMY
 IN NE 1/4, SE 1/4 SEC. 4, T 4 N, R 28 E,
 W.M., UMATILLA COUNTY, OREGON
 2/10/2009 JOB# S0901010
 EDWARDS SURVEYING P.O. BOX 763
 541-567-3336 HERMISTON, OREGON 97838
 DRAWN BY JMC

RECEIVED BY
 Umatilla County Surveyor
 Date 5-09
 Rec'd by KR
 No. 09-68-A