

NARRATIVE:

THE PURPOSE OF THIS SURVEY IS TO STAKE LOT 2, BLOCK 15, "OSBURN TRACTS" SO A FENCE CAN BE BUILT.
 I BASED THIS SURVEY ON ONE I DID IN 1984 FOR CAPPER. THIS PLAT WAS DONE IN 1942 BY CRIGER AND IT WAS VERY POORLY DONE AND NO ORIGINAL MONUMENTS COULD BE FOUND.
 I SET THE SOUTH CORNERS ON A PROJECTION OF THE EAST AND WEST LINES OF SAID LOT 2. THEY LIE 2.56 WESTERLY OF THE TRUE CORNER WHICH IS SHOWN ON DETAIL "A". VACATED RIGHTS OF WAY ARE COMPUTED PERPENDICULAR WITH THE CENTER LINE.

REGISTERED
 PROFESSIONAL
 LAND SURVEYOR

G. Dennis Edwards

OREGON
 JULY 16, 1971
 G. DENNIS EDWARDS
 9 5 1
 RENEWS 12/31/2001

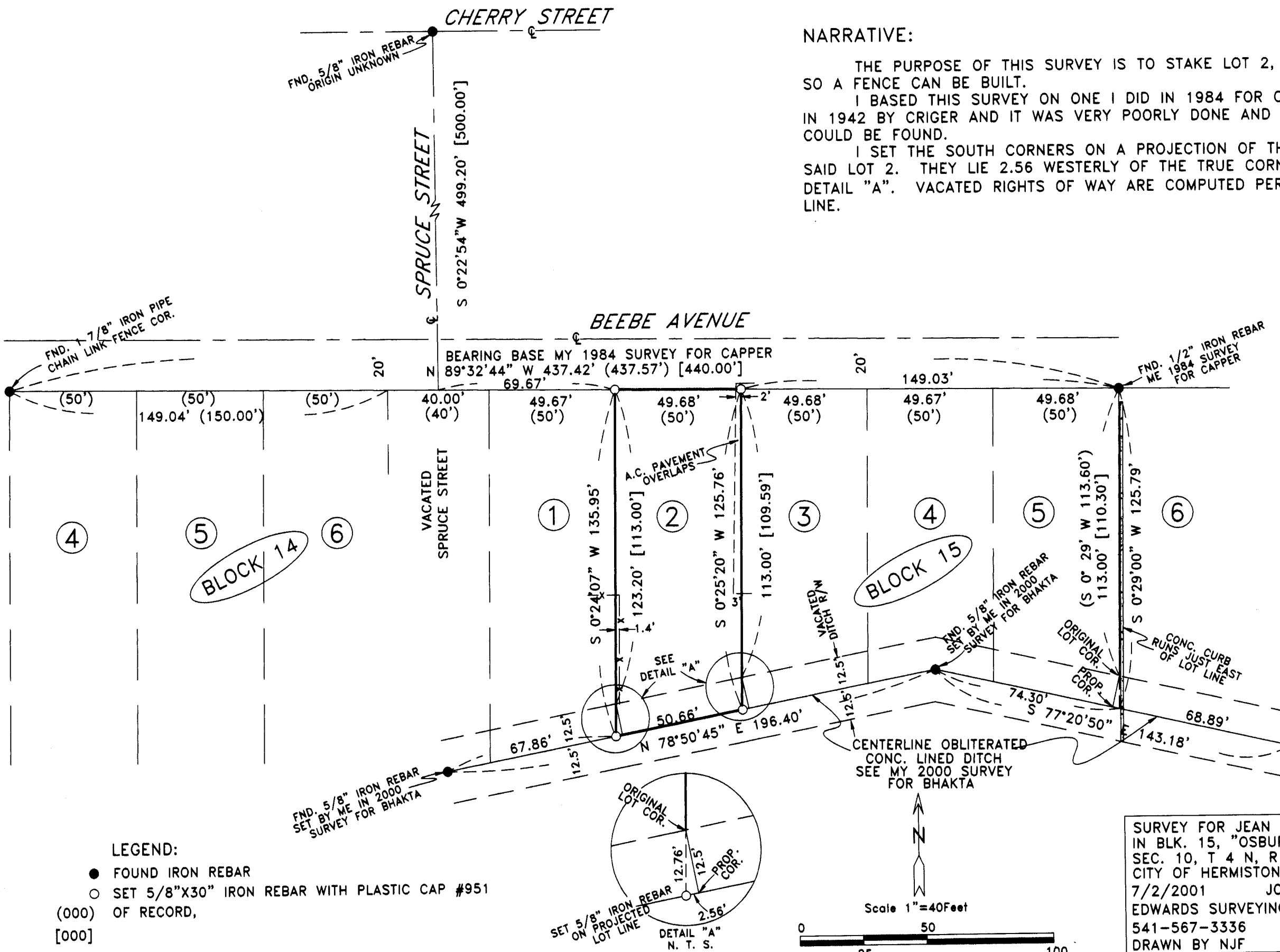

LEGEND:

- FOUND IRON REBAR
- SET 5/8"X30" IRON REBAR WITH PLASTIC CAP #951
- (000) OF RECORD,
- [000]

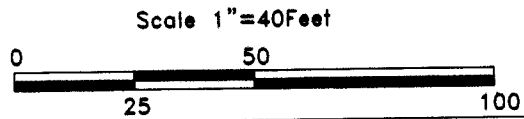

SURVEY FOR JEAN LOUTHAN
 IN BLK. 15, "OSBURN TRACTS", IN NE 1/4,
 SEC. 10, T 4 N, R 28 E, W.M.,
 CITY OF HERMISTON, UMATILLA COUNTY, OREGON
 7/2/2001 JOB# S0107237
 EDWARDS SURVEYING P.O. BOX 763
 541-567-3336 HERMISTON, OREGON 97838
 DRAWN BY NJF

RECEIVED BY
 Umatilla County Surveyor
 Date 8-01
 Rec'd By KR
 01-123-A

01-123-A