

NARRATIVE:

The purpose of this survey is to stake the East line of Lot 6 so a concrete block fence can be built along it.
 I surveyed this line in a 1978 survey for Ken Sjoren and this survey conforms with that one by a few hundredths of a foot. In this survey I used a monument in Block "A" and a fence corner in a concrete curb in Block "C" and came up with very nearly the same dimensions for Lot 6 as I did in 1978.
 The Northeast corner of Lot 6 falls in a concrete curb so I set an iron rebar 1 foot North of the corner.

LEGEND:

- Found monuments, as noted.
- Set 5/8" x 30" rebar with plastic cap #951.
- [000] of Record. My 1978 survey for Sjoren.
- (000) of Record. Robnett's original Plat of "THORPE ADDITION," in 1947.

REGISTERED
 PROFESSIONAL
 LAND SURVEYOR

G. Dennis Edwards

OREGON
 JULY 16, 1971
 G. DENNIS EDWARDS
 951
 RENEWS 12/31/97

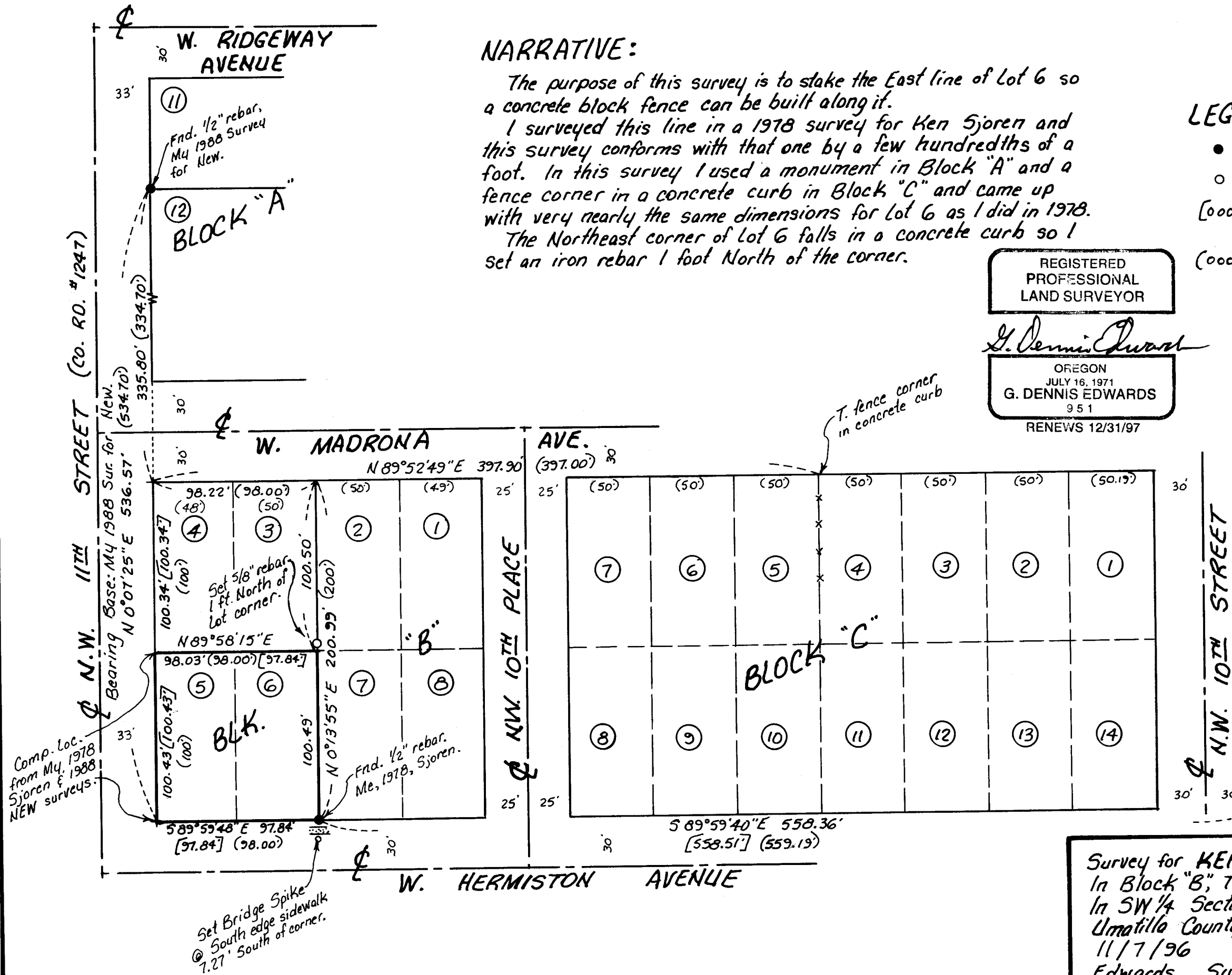
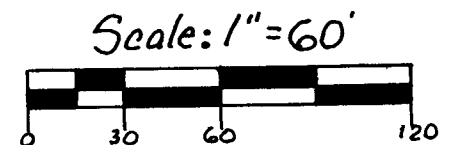

RECEIVED BY
 Umatilla County Surveyor
 Date 01-97
 Rec'd by KK
 No. 97-09-A

Cap.
 Fnd. 2 1/2" Brass
 Origin unknown.

Survey for **KEN SJOREN**
 In Block "B," THORPE ADDITION,
 In SW 1/4 Section 10, T4N, R28E, W.M.,
 Umatilla County, Oregon
 11/7/96
 Edwards Surveying
 541-567-3336 Hermiston, Oregon 97838

Job #57810380 - A
 P.O. Box 763

97-09-A