

EASEMENT FOR HWY FROM OREGON-WASHINGTON RR & WESTERN UNION TELEGRAPH CO. TO COUNTY OF UMATILLA STATE OF OREGON DATED Nov 17, 1919 #7527 Audit #5685 FILE #6119

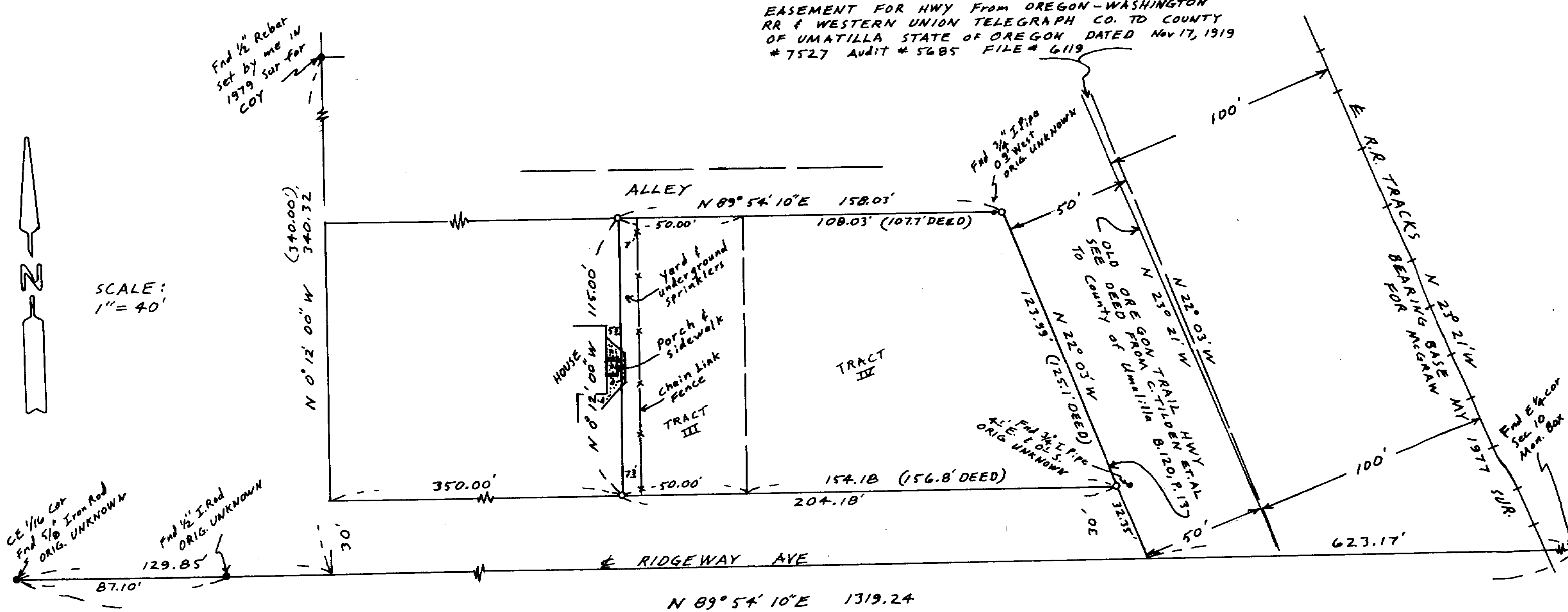

SCALE: 1" = 40'



CE 1/16 Cor
Fnd 5/8" Iron Rod
ORIG. UNKNOWN
129.85'
Fnd 1/2" I. Rod
ORIG. UNKNOWN
87.10'

NARRATIVE: The purpose of this survey is to stake the four corners of [Tracts III & IV] as described in a deed to Murl Strain et ux on R. 98, P. 1006, Umatilla County Deed Records.

I concluded that the 3/4" Iron pipes found at the NE & SE corners are not in the correct locations based on my evaluation of documents that describe the location of NW 1st St. (THE OLD OREGON TRAIL HIGHWAY). Deed B. 120, P. 13, And Easement for Hwy on R.R. R/W.

REGISTERED PROFESSIONAL LAND SURVEYOR

G. Dennis Edwards

OREGON
JULY 16, 1971
G. DENNIS EDWARDS
951

RECEIVED BY
Umatilla County Clerk
Date: 1-88
Rec'd by: KA
No. 88-8-A

SURVEY FOR M. Strain & C. Haines
IN NE 1/4, Sec 10, T4N, R28E, W.M.,
UMATILLA COUNTY, OREGON
11/4/87 Job# 58710051
EDWARDS SURVEYING P.O. Box 763
567-3336 HERMISTON, OREGON

- MONUMENTS FOUND
 - 1/2" x 24" REBAR SET WITH Alum Tag #951
- (000) OF RECORD

88-8-A