

Loc. SW cor. NW 1/2, SW 1/4, NW 1/4, Sec. 10 Computed from Plat of "Underwood Add."

Loc. SE cor. NW 1/2 SW 1/4, NW 1/4, Sec. 10 Computed from Plat of "Underwood Add."

BLOCK 5 "UNDERWOOD ADD."

BLOCK 4 "UNDERWOOD ADD"

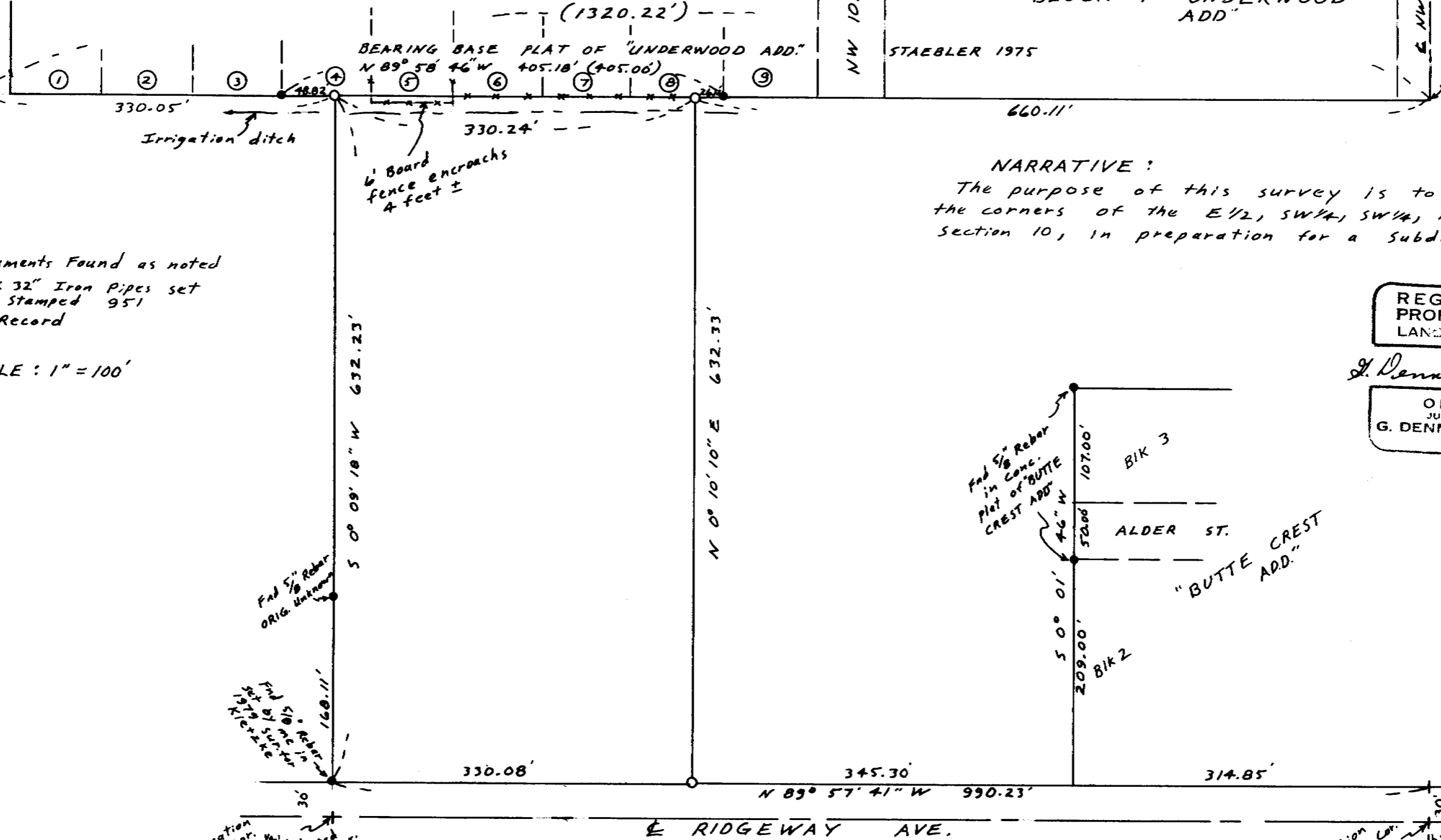

- Monuments Found as noted
- 1 3/8" x 32" Iron Pipes set Stamped 951 (000) of Record

SCALE: 1" = 100'

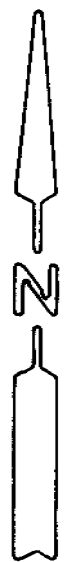

NARRATIVE:
The purpose of this survey is to set the corners of the E 1/2, SW 1/4, SW 1/4, NW 1/4 section 10, in preparation for a subdivision.

REGISTERED PROFESSIONAL LAND SURVEYOR
G. Dennis Edwards
OREGON JULY 18, 1971
G. DENNIS EDWARDS 951

Location SW cor. E 1/2, SW 1/4, SW 1/4, NW 1/4, Sec. 10, Computed from my 1979 sur. for Kietzke

Location CW 1/16 Cor. Computed from Plat of "BUTTE CREST ADDITION."

SURVEY FOR GEORGE HART	
IN SW 1/4 NW 1/4 Sec 10, T4N, R28E, W.M., UMATILLA COUNTY, OREGON,	
1/12/88	Job # 58801001
EDWARDS SURVEYING P.O. Box 763	
503-567-3336 HERMISTON, OR 97838	

RECEIVED BY
Umatilla County Surveyor
Date 1-5-88
Rec'd By [Signature]
No. 88-3-A

88-3-A