

V-01-98
N-S & SE 1/4 Sec. 13

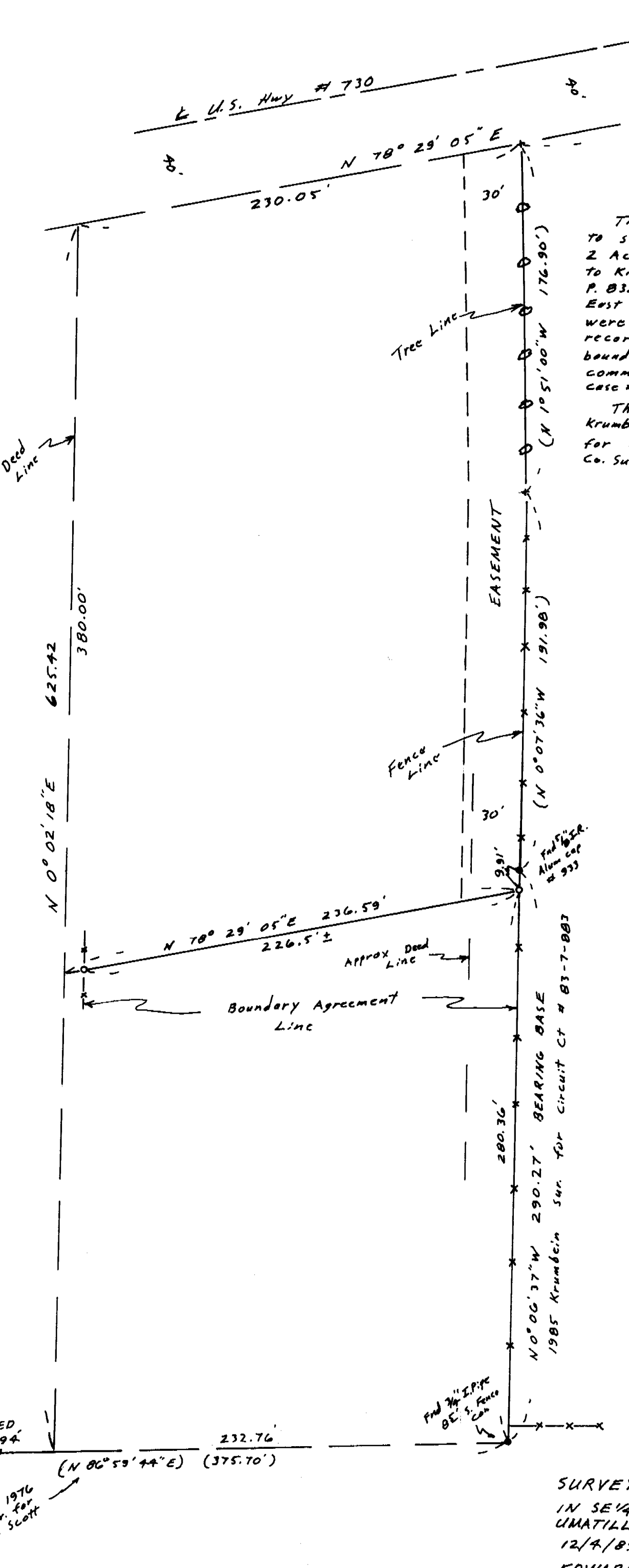

NARRATIVE:
 The purpose of this survey is to stake the south line of the North 2 Acres of that tract of land deeded to Ki Taylor et ux recorded on R. 25, P. 832, UMATILLA Co. Deed Records. The East and West boundaries of said parcel were changed by Boundary Agreement recorded on R. 60, P. 880. The East boundary was surveyed by a boundary commissioner (Krumbein) in circuit Ct. case # 83-7-883.
 The bearings are based on a 1985 Krumbein (boundary commissioner) survey for Circuit Court Case # 83-7-883. Co. Survey # 85-133-B

REGISTERED
 PROFESSIONAL
 LAND SURVEYOR
 G. Dennis Edwards
 OREGON
 JULY 18, 1971
 G. DENNIS EDWARDS
 951



SCALE: 1" = 50'

- Monuments Fnd.
- 1/2" x 24" I. Rod set with Alum. Tag. # 951
- (ooo) of Record
- *** fence line

RECEIVED BY
 Umatilla County Surveyor
 Date 1-16-86
 Rec'd By KA
 No. 86-10-A

SURVEY FOR JOE BYRNE
 IN SE 1/4 Sec. 13, T5N, R27E, W.M.
 UMATILLA COUNTY, OREGON
 12/4/85 Job # 58511066
 EDWARDS SURVEYING P.O. Box 763
 567-3336 HERMISTON, OREGON