

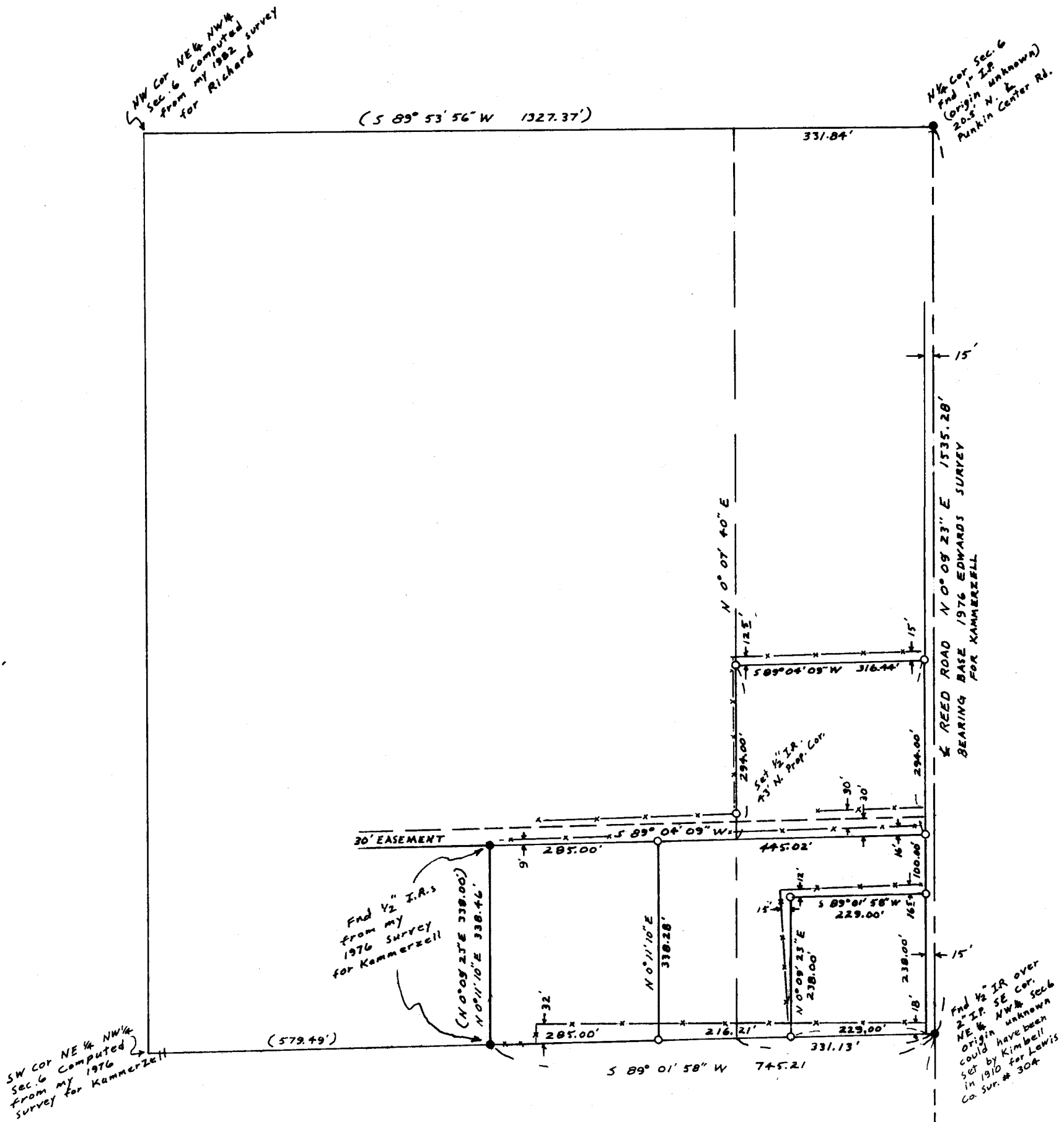

SCALE: 1" = 200'



NARRATIVE: THIS SURVEY USES A 1" I.P. AT THE N 1/4 COR. & A 1/2" IR. OVER A 2" I.P. AT THE SE COR NE 1/4, NW 1/4 OF SEC. 6. I BELIEVE THESE MONUMENTS WERE USED IN SURVEYS IN THIS AREA BECAUSE SURVEYS I DID IN 1977 FOR GRIGGS, IN 1979 FOR BAIRD & 1981 FOR DeFRIES FOUND OTHER MONUMENTS & FENCE LINES WHICH FIT WITH THE ABOVE MENTIONED MONUMENTS. IN MY GRIGGS SURVEY A DEED, ADAIR TO EDWARDS BOOK 233, PAGE 186, REFERS TO TWO 2" IRON PIPES 277.79' SOUTH OF & 432.96' EAST OF THE N 1/4 COR. OF SEC. 6. I FOUND BOTH OF THOSE PIPES AT THOSE DISTANCES FROM THE 1" I.P. AT THE N 1/4 COR. THAT 1" I.P. AT THE N 1/4 COR. WAS USED BY HARRIS IN 1968 & KRUMBEIN IN 1975 FOR SURVEYS IN SEC. 6.

FOR THE ABOVE REASONS I USED THE MONUMENTS MENTIONED EVEN THOUGH I BELIEVE THEY COULD BE IN ERROR BECAUSE THE 1" I.P. AT THE N 1/4 COR. LIES 20'± NORTH OF THE & OF THE PAVED SURFACE OF PUNKIN CENTER ROAD. ALSO THE DISTANCE FROM THE CENTER OF SEC. 6 TO THAT 1" I.P. IS 36.63' LONGER THAN THE ORIGINAL SURVEY AND 29.95' LONGER THAN THAT DISTANCE SHOWN ON CO. SURVEY # 304 DONE IN 1910. (SEE MY 1979 SUR. FOR BECK)

IF THE NORTH 1/4 COR. SHOULD BE CHANGED THEN THE 2" I.P. AT THE SE COR NE 1/4 NW 1/4 OF SEC. 6 WOULD ALSO MOVE SOUTH & THE FENCES & ROAD EASEMENTS WOULD BE THAT MUCH MORE TOO FAR NORTH.

REGISTERED
PROFESSIONAL
LAND SURVEYOR

G. Dennis Edwards

OREGON
JULY 18, 1971
G. DENNIS EDWARDS
951

83-069-A

SURVEY FOR BILL LANHAM & R. MARSHALL
IN THE NW 1/4 SEC. 6, T4N, R29E, W.M.,
UMATILLA CO., OREGON

3/14/83 • MONUMENTS FND. 0 1/2" Iron Rods Set
JOB # SB303025

EDWARDS SURVEYING
567-3336

P.O. BOX 763
HERMISTON, OR.