

76N  
R35E  
535 | 536  
PLS 933 1980

1/4 COR. BETWEEN SECS. 35 & 36  
FND 2 1/2" BR. DISC.  
STAMPED AS SHOWN.

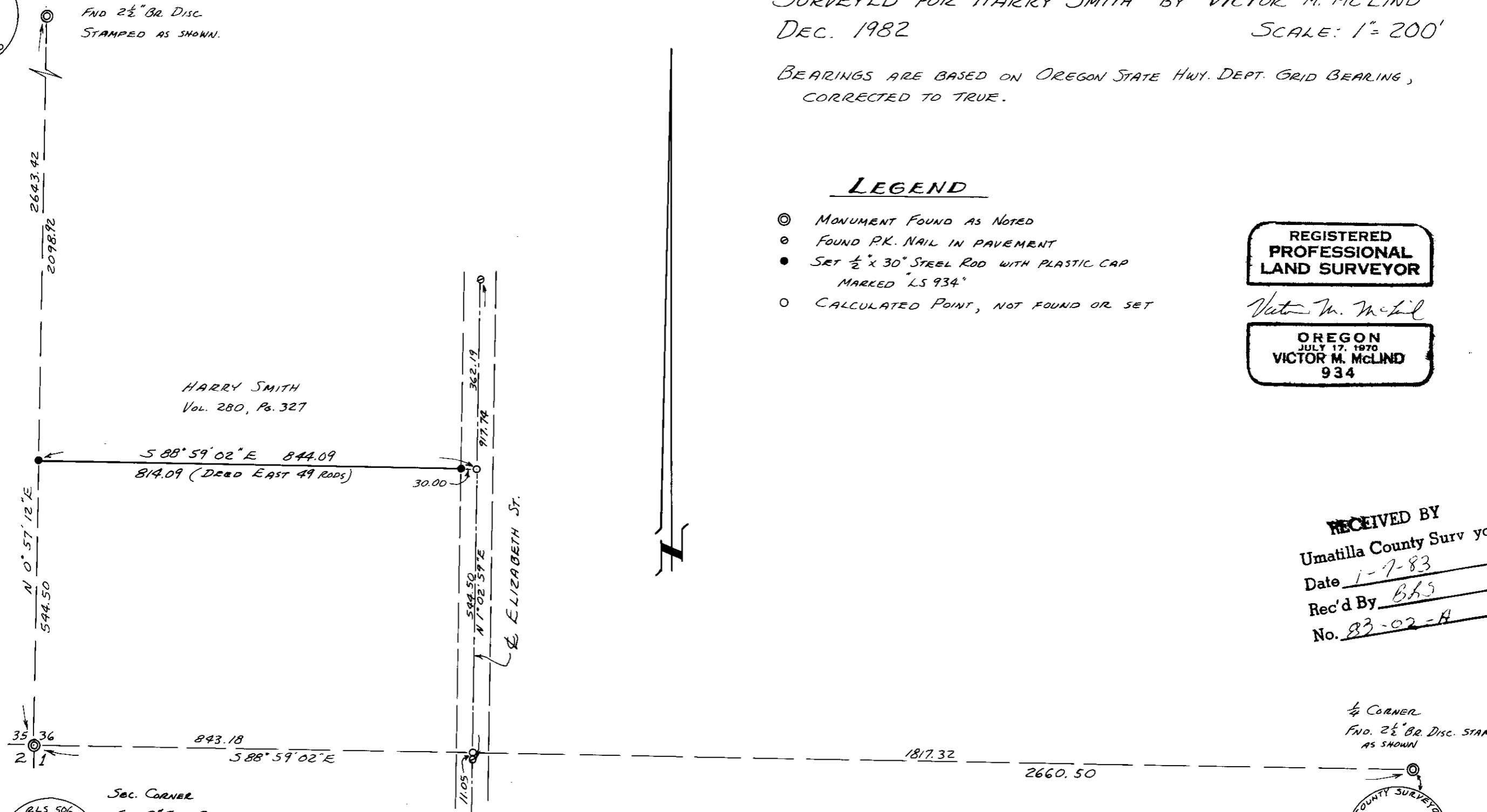

HARRY SMITH  
Vol. 280, Pg. 327

ELIZABETH ST.

35 36  
2 1

SEC. CORNER  
FND. 2" IRON PIPE  
WITH 2" BR. CAP  
STAMPED AS SHOWN

RLS 506  
76N R35E  
535 | 536  
52 | 51  
75N R35E  
1964

1/4 CORNER  
FND. 2 1/2" BR. DISC. STAMPED  
AS SHOWN

COUNTY SURVEYOR  
76N  
S 36  
51  
75N  
PLS 933 1980

SURVEY IN S.W. 1/4 SEC. 36, T6N, R35E, WM.  
SURVEYED FOR HARRY SMITH BY VICTOR M. MCLIND  
DEC. 1982 SCALE: 1" = 200'

BEARINGS ARE BASED ON OREGON STATE HWY. DEPT. GRID BEARING,  
CORRECTED TO TRUE.

**LEGEND**

- ⊙ MONUMENT FOUND AS NOTED
- FOUND P.K. NAIL IN PAVEMENT
- SET 1/2" x 30" STEEL ROD WITH PLASTIC CAP MARKED "LS 934"
- CALCULATED POINT, NOT FOUND OR SET

REGISTERED  
PROFESSIONAL  
LAND SURVEYOR

*Victor M. McLind*

OREGON  
JULY 17, 1970  
VICTOR M. MCLIND  
934

RECEIVED BY  
Umatilla County Surveyor  
Date 1-7-83  
Rec'd By BHS  
No. 83-02-A

83-2-A

NARRATIVE OF SURVEY

SURVEYED BY: Victor M. McLind, Route 3, Box 2, Milton-Freewater, OR 97862

SURVEYED FOR: Harry Smith, Milton-Freewater, OR

DATE OF SURVEY: Dec. 14 thru Dec. 17, 1982

LOCATION: S.W.  $\frac{1}{4}$  Sec. 36, T 6 N, R 35 E. W.M.

MONUMENTS FOUND: as noted on plat

MONUMENTS SET: as noted on plat

PURPOSE OF SURVEY: to mark S. line of Smith property

COMMENTS: My control for this survey were 3 Br. Caps found at the S.  $\frac{1}{4}$  cor., the S.W. Sec. Cor., and the W.  $\frac{1}{4}$  Cor. of Sec. 36. The S. line of Sec. 36 thus established does not agree with the lines of possession where the Sec. line crosses Elizabeth. The E-W fence lines on either side of Elizabeth are 10 to 11 feet S. of the Section line. However, the line I marked, which is the line between Smith and the L.D.S. Church, agrees with the line of possession closely.

RECEIVED BY

Umatilla County Surveyor

Date 1-7-83

Rec'd By B.S.

No. 83-02-A

REGISTERED  
PROFESSIONAL  
LAND SURVEYOR

*Victor M. McLind*

OREGON  
JULY 17, 1970  
VICTOR M. McLIND  
934