

W 1/4 C-C
 Fnd 1" IR with B.C.
 1974 P.E. B508

PUBLIC ROAD

BEARING BASE 1978 EDWARDS SURVEY FOR CAMPBELL ET.AL.
 N 89° 24' 25" E

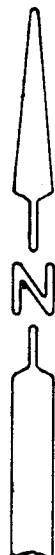
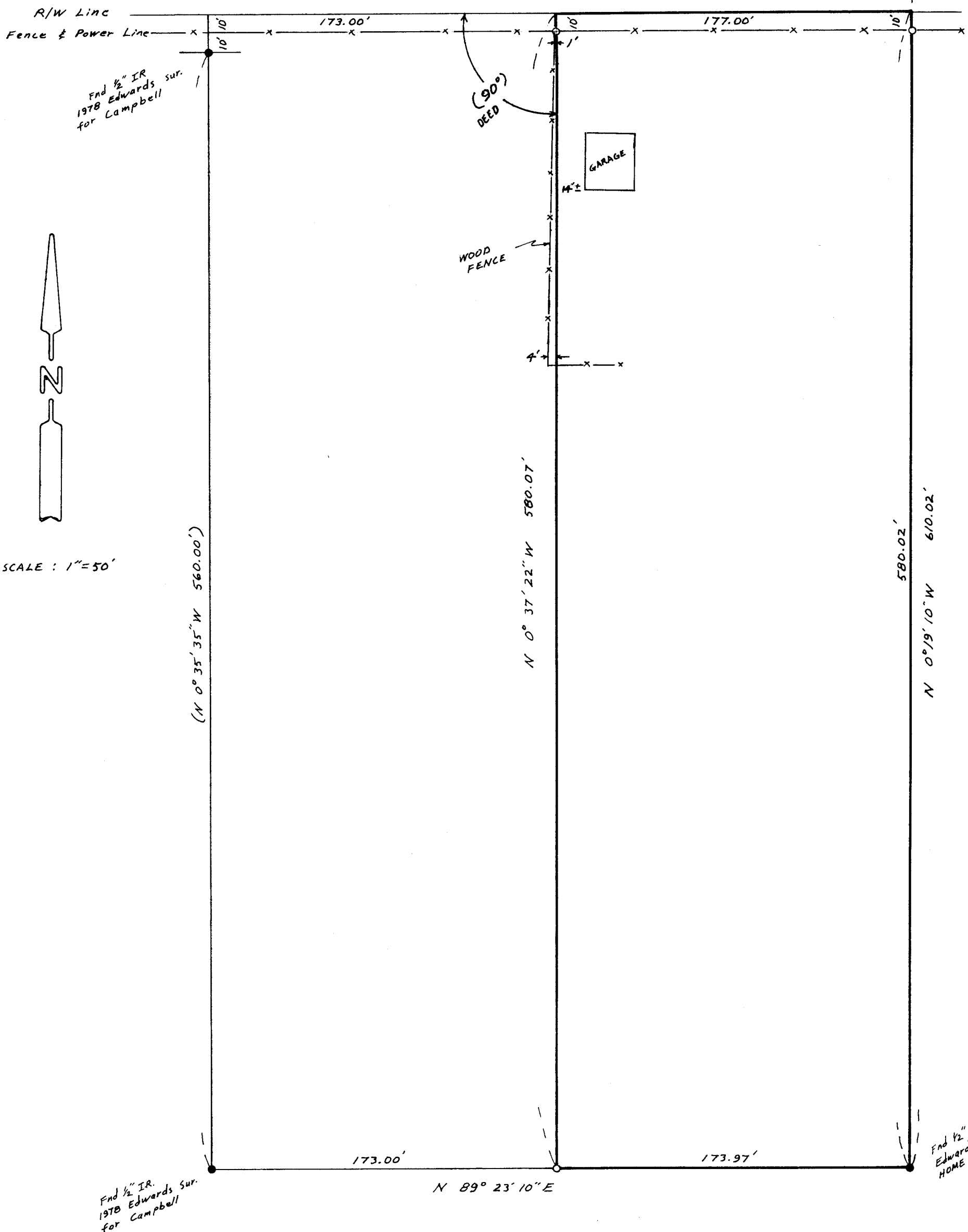

SCALE : 1" = 50'

82-094-A

NARRATIVE: The purpose of this survey is to stake the west line of the parcel so a fence can be rebuilt and to establish the offset of the garage. The bearings are based on the 1978 Edwards survey for Campbell et al which was based on a 1974 Staebler for Laipenicks.

REGISTERED PROFESSIONAL LAND SURVEYOR

G. Dennis Edwards

OREGON JULY 16, 1971 G. DENNIS EDWARDS 951

SURVEY FOR UNIVERSAL REALTY IN THE SW 1/4 SEC. 8, T4N, R28E, W.M. UMATILLA COUNTY, OREGON.

8/13/82 JOB # 58207052-A (000) of record
 • MONUMENTS FOUND 0 1/2" Iron Rods Set

EDWARDS SURVEYING 567-3336

RD. BOX 763 HERMISTON, OR.

Fnd 1/2" IR 1979 Edwards Sur. for HOME EQUITY