

"JARED REPLAT"

A REPLAT OF LOT 9 AND A PORTION OF LOT 12,
OF "RIVER HILL, PHASE 2," CITY OF HERMISTON, IN THE
NW 1/4, OF NE 1/4, SEC. 16, T 4 N, R 28 E, W.M.,
UMATILLA COUNTY, OREGON

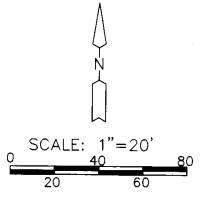

STATE OF OREGON,
COUNTY OF UMATILLA }
I certify that this instrument was received and
recorded
ON December 1, 2010
at 9:00 o'clock Am., in the record of
PLATS of said County.
BOOK PAGE Slide
15 52
OFFICE OF COUNTY RECORDS
By: JEAN HEMPHILL, Records Officer
Fees \$ 65.00 No. 2010-5720869

UMATILLA COUNTY SURVEYOR
APPROVED THIS 30 DAY OF Nov, 2010.
David Hill
UMATILLA COUNTY SURVEYOR

CITY OF HERMISTON PLANNING COMMISSION
APPROVED THIS 24 DAY OF Nov, 2010.
Halley Eng
CHAIRMAN

HERMISTON CITY COUNCIL
APPROVED THIS 23 DAY OF Nov, 2010.
Bob Swenson
MAYOR

HERMISTON IRRIGATION DISTRICT
APPROVED THIS 30th DAY OF November, 2010.
[Signature]
MANAGER

UMATILLA COUNTY COMMISSIONERS
APPROVED THIS 1st DAY OF December, 2010.
James J. Dechert
CHAIRMAN

William S. Hunsell
COMMISSIONER
William S. Hunsell
COMMISSIONER

UMATILLA COUNTY ASSESSOR & TAX COLLECTOR
TAXES ARE PAID IN FULL
APPROVED THIS 30th DAY OF November, 2010.
[Signature]
UMATILLA COUNTY TAX ASSESSOR
Bethanne Englight, Debra Diane Imple, Deputy
UMATILLA COUNTY TAX COLLECTOR

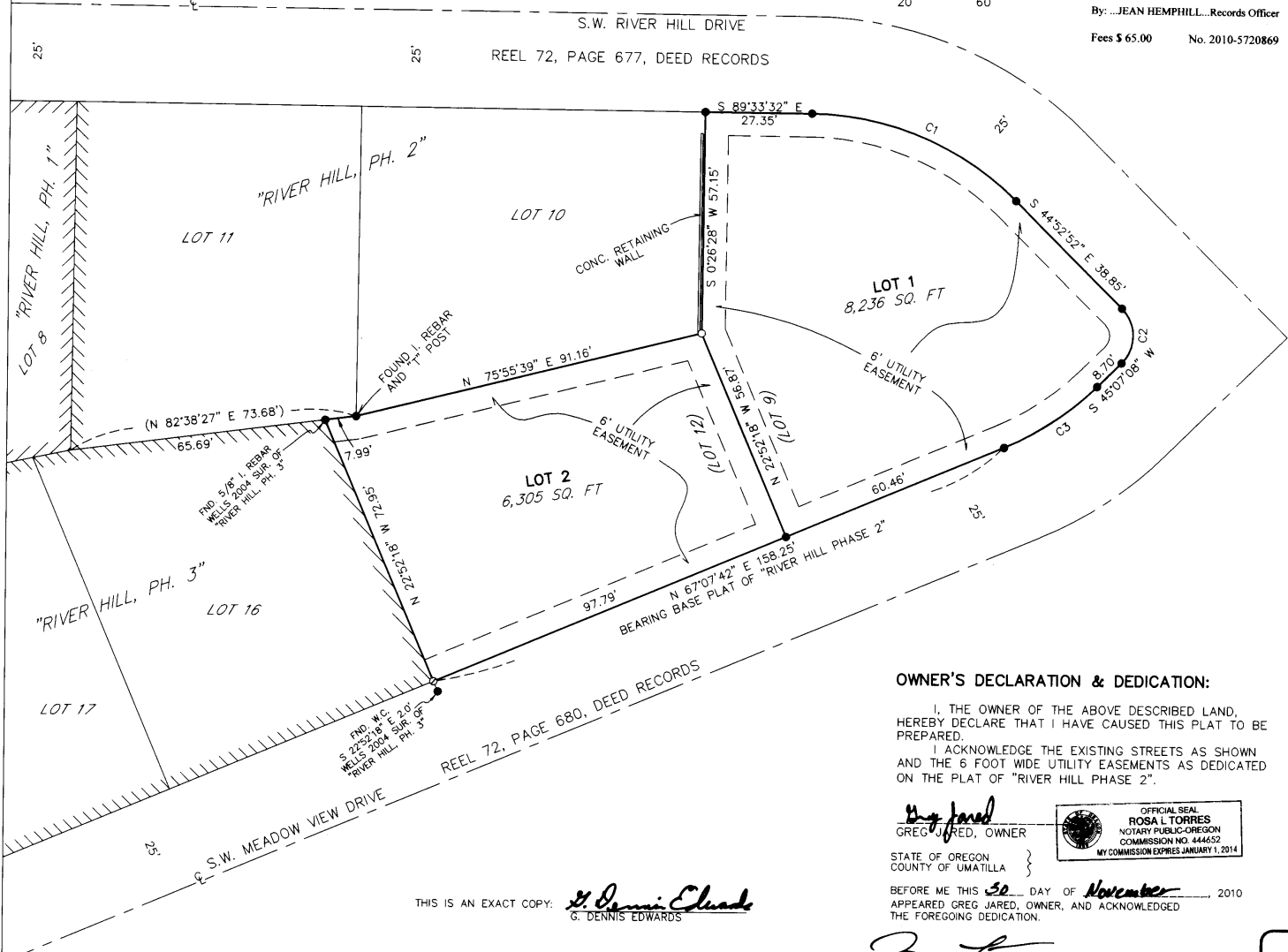

OWNER'S DECLARATION & DEDICATION:

I, THE OWNER OF THE ABOVE DESCRIBED LAND,
HEREBY DECLARE THAT I HAVE CAUSED THIS PLAT TO BE
PREPARED.
I ACKNOWLEDGE THE EXISTING STREETS AS SHOWN
AND THE 6 FOOT WIDE UTILITY EASEMENTS AS DEDICATED
ON THE PLAT OF "RIVER HILL PHASE 2".

Greg Jared
GREG JARED, OWNER
STATE OF OREGON }
COUNTY OF UMATILLA }

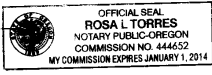

BEFORE ME THIS 30 DAY OF November, 2010
APPEARED GREG JARED, OWNER, AND ACKNOWLEDGED
THE FOREGOING DEDICATION.

Rosa L. Torres
NOTARY PUBLIC FOR OREGON
PRINTED NAME
COMMISSION NO. 444652
MY COMMISSION EXPIRES 01-01-14

REGISTERED
PROFESSIONAL
LAND SURVEYOR

G. Dennis Edwards
OREGON
JULY 16, 1971
G. DENNIS EDWARDS
9 5 1
RENEWS 12/31/2011

JOB# S0104063A
EDWARDS SURVEYING P.O. BOX 763
541-567-3336 HERMISTON, OREGON 97838
DRAWN BY NJF & JWC

CURVE DATA

| # | RADIUS | LENGTH | CHORD |
|----|--------|--------|----------------------|
| C1 | 75.00' | 58.49' | S 67°13'29"E 57.02' |
| C2 | 10.00' | 15.71' | S 0°07'08" W 14.14' |
| C3 | 75.00' | 28.81' | S 56°07'25" W 28.63' |

LEGEND:

- FOUND 5/8" IRON REBAR, WELLS 1998 SURVEY FOR "RIVER HILL, PHASE 2," UNLESS NOTED OTHERWISE
- SET 5/8"x30" IRON REBAR WITH PLASTIC CAP #951
- ⊙ COMPUTED LOCATION FROM "RIVER HILL, PHASE 3"
- (000) OF RECORD, WELLS 1998 PLAT OF "RIVER HILL PHASE 2"

THIS IS AN EXACT COPY: *G. Dennis Edwards*
G. DENNIS EDWARDS

12-10
KK
10-186-B