

Tillman Addition

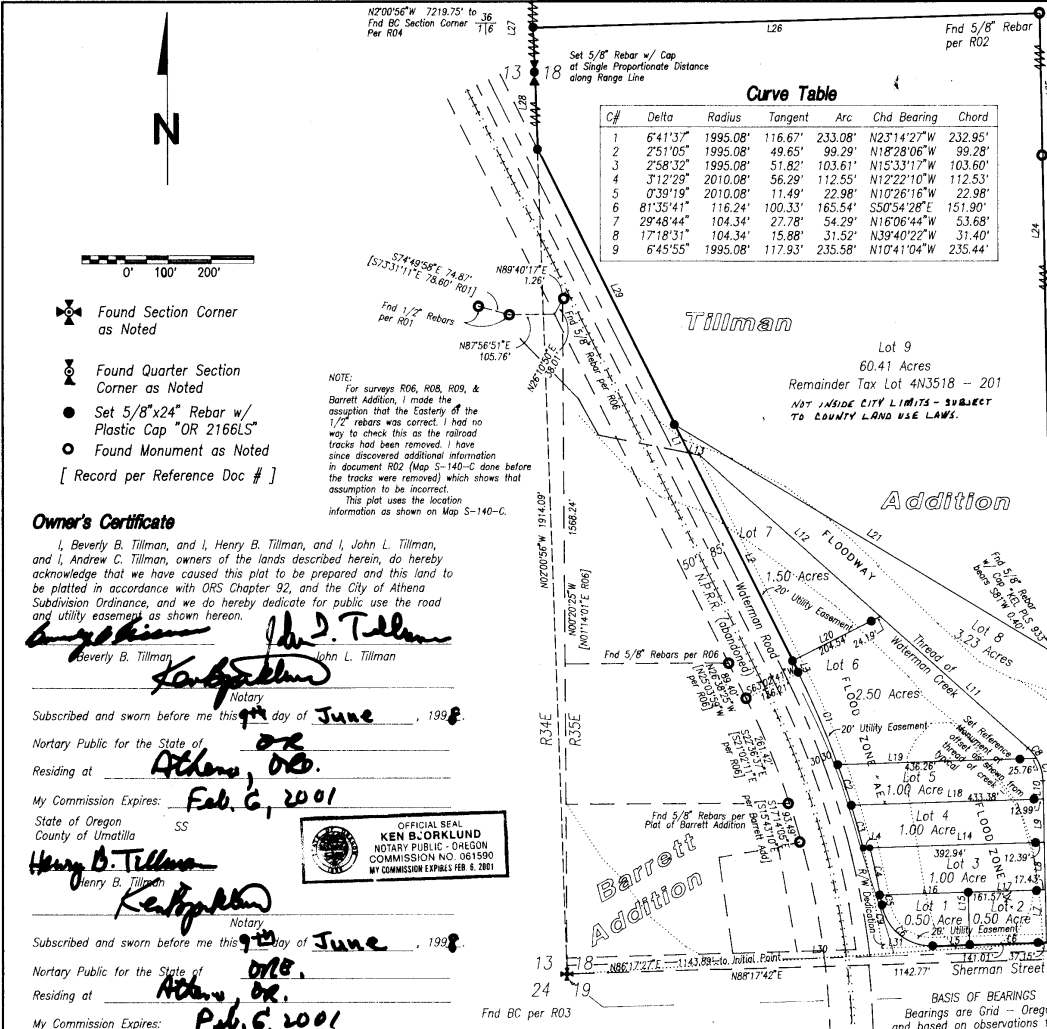

Curve Table

Table with 7 columns: C#, Delta, Radius, Tangent, Arc, Chd Bearing, Chord. Contains 9 rows of curve data.

REGISTERED PROFESSIONAL LAND SURVEYOR. DWIGHT M. BARTLESON 02166LS. Renew: Dec. 31, 1999.

Reference Documents:

- R01 Map 1-143-A, Records of the Umatilla County Surveyor. R02 Map 5-140-C, Records of the Umatilla County Surveyor. R03 Map 83-76-C, Records of the Umatilla County Surveyor. R04 Map 88-09-A, Records of the Umatilla County Surveyor. R05 Map 90-11-A, Records of the Umatilla County Surveyor. R06 Map 93-041-B, Records of the Umatilla County Surveyor. R07 Plat of Northern Pacific Railroad Right of Way, records of the Umatilla County Assessor, Umatilla County, Oregon. R08 Map 95-108-B, Records of the Umatilla County Surveyor. R09 Map 96-144-B, Records of the Umatilla County Surveyor.

Line Table

Table with 7 columns: L#, Bearing, Distance, Rec Bearing, Dist, Ref #. Contains 32 rows of line data.

- Found Section Corner as Noted. Found Quarter Section Corner as Noted. Set 5/8"x24" Rebar w/ Plastic Cap "OR 2166LS". Found Monument as Noted.

Owner's Certificate

I, Beverly B. Tillman, and I, Henry B. Tillman, and I, John L. Tillman, and I, Andrew C. Tillman, owners of the lands described herein, do hereby acknowledge that we have caused this plat to be prepared and this land to be platted in accordance with ORS Chapter 92, and the City of Athena Subdivision Ordinance, and we do hereby dedicate for public use the road and utility easement as shown hereon.

Notary Public for the State of Oregon. Henry B. Tillman, Notary.

My Commission Expires: Feb. 6, 2001. State of Oregon, County of Umatilla.

Notary Public for the State of Oregon. Andrew C. Tillman, Notary.

My Commission Expires: Pub. 6, 2001. State of Oregon, County of Deschutes.

Notary Public for the State of Oregon. Paula J. Johnson, Notary.

My Commission Expires: 3-15-2000. State of Oregon, County of Deschutes.

Lot 9, 60.41 Acres. Remainder Tax Lot 4N3518 - 201. NOT INSIDE CITY LIMITS - SUBJECT TO COUNTY LAND USE LAWS.

Surveyor's Certificate

I, Dwight M. Bartleson, depose and say that I have surveyed and marked with proper monuments as indicated on the accompanying plat of Tillman Addition, Umatilla County, Oregon the lands indicated thereon; and that the Initial Point is a 1" ID x 24" Iron Pipe with cap "OR 2166LS" which bears N 86° 17' 27" E, a distance of 1143.89 feet from the Southwest Corner of Section 18, Township 4 North, Range 35 East, W.M. Umatilla County, Oregon. All being in the County of Umatilla, State of Oregon.

Description

Commencing at the Southwest Corner of Section 18, Township 4 North, Range 35 East, W.M. Umatilla County, Oregon; and run thence N88°17'42"E, along the South Line of said Section 18, a distance of 1142.77 feet; thence N01°05'53"W, a distance of 40.00 feet to the North Right of Way Line of Sherman Street, being the Initial Point of Tillman Addition, and the TRUE POINT OF BEGINNING for this description; thence N01°05'53"W, a distance of 2982.87 feet; thence N03°04'05"W, a distance of 747.49 feet; thence S88°26'42"W, a distance of 1171.22 feet; thence S02°00'56"E, a distance of 1469.04 feet to the East Right of Way Line of Waterman Road; thence S26°30'21"E, along said East Right of Way Line of Waterman Road, a distance of 1354.06 feet, thence continue along said East Right of Way Line of Waterman Road, along a curve to the right having a radius of 1995.08 feet, and a central angle of 19°17'10", and whose chord bears S16°56'41"E, an arc distance of 671.55 feet to the North Right of Way Line of Sherman Street; thence N88°17'42"E, a distance of 409.89 feet to the point of beginning.

Containing 71.76 Acres, more or less.

STATE OF OREGON, COUNTY OF UMATILLA. I certify that this instrument was received and recorded ON June 16, 1998 at 8:30 o'clock Am., in the record of PLATS of said County BOOK PAGE 13 122 OFFICE OF COUNTY RECORDS. By: GEORGIA MCNAUGHT Records Officer. Fees \$ 25.00 No. 1998-3310263

Approvals

Umatilla County Tax Collector. Taxes have been paid in full. Umatilla County Assessor. Umatilla County Commissioners. City of Athena.

City of Athena

This plat is hereby approved this 10 day of June, 1998. Plat Approval # 15-98. Recorder - City of Athena.

Umatilla County Surveyor

This plat is hereby approved this 10 day of June, 1998. Umatilla County Surveyor.

A Plat of Tillman Addition for Jack & Beverly Tillman. P.O. Box 567, Athena, Oregon 97813. Ph: (541) 566 - 3906. Dwight M. Bartleson L.S., 79902 LaMar Gulch Road, Athena, Oregon 97813, (541) 566 - 2397.

Drawn By: DMB Date: May 1, 1998 Sheet 1 of 1

I hereby certify this to be a true and exact copy. Dwight M. Bartleson