

NOTES

1. BASIS OF BEARING: WEST LINE OF McNARY ADDITION AS SHOWN ON RECORD SURVEY FOR U. S. ARMY CORPS OF ENGINEERS, SHEET 3 OF 5, RECORDED DECEMBER, 1983, UMATILLA COUNTY SURVEYOR NO. 83-201-B.
2. SET 5/8" X 24" IRON PINS WITH PLASTIC CAPS MARKED "PLS 1094" AT CORNERS INDICATED BY 0.
3. EQUIPMENT USED INCLUDED A SOKKIA TOTAL STATION WITH STANDARD OF ERROR OF 2 SECONDS AND 5 MM ± 5 PPM.

HALL ADDITION
A REPLAT OF LOTS 12, 13, 14 AND 15
BLOCK 16
 McNARY ADDITION TO THE CITY OF UMATILLA
 PORTION SE1/4 SECTION 8, T. 5 N., R. 28 E., W.M.
 UMATILLA, UMATILLA COUNTY, OREGON

STATE OF OREGON,
 COUNTY OF UMATILLA }
 I certify that this instrument was received and recorded
 ON April 3, 1997
 at 9:00 o'clock Am., in the record of
 PLATS of said County.
 BOOK PAGE Slide
 13 99

OFFICE OF COUNTY RECORDS
 By: GEORGIA MCNAUGHT
 Records Officer
 Fees \$ 25.00 No. 1997-229722

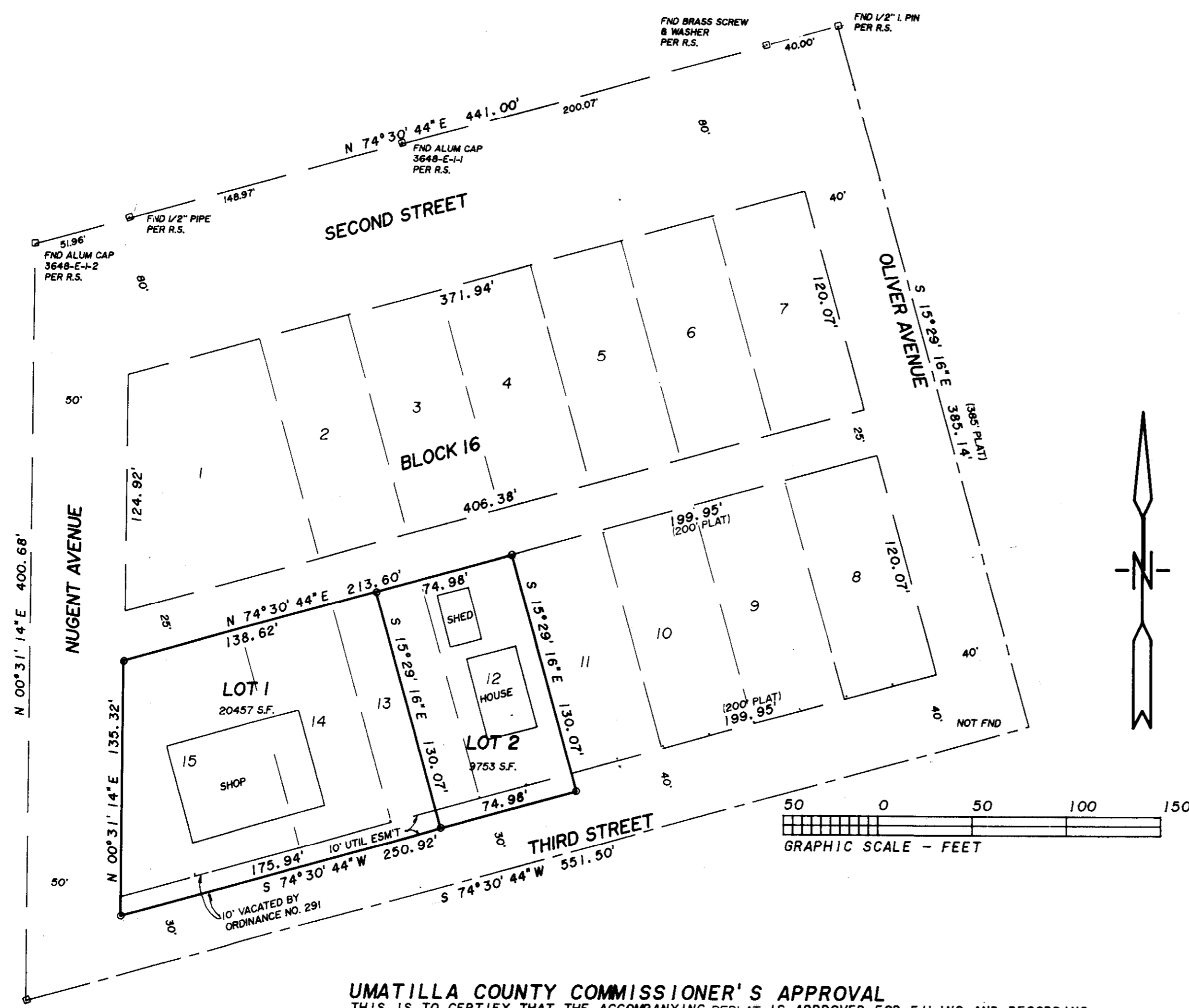

DESCRIPTION
 LOTS 12, 13, 14 AND 15, BLOCK 16, McNARY ADDITION TO THE CITY OF UMATILLA, UMATILLA COUNTY, OREGON;
 ALSO THAT PORTION OF VACATED 3RD STREET, VACATED BY ORDINANCE NO. 291, RECORDED IN MICROFILM R-1, PAGE 913, DEED RECORDS, AND DESCRIBED AS BEGINNING AT SOUTHEAST CORNER OF SAID LOT 12; THENCE SOUTH ALONG SOUTHERLY EXTENDED EAST LINE OF SAID LOT 12 A DISTANCE OF 10 FEET TO A POINT; THENCE WESTERLY AND PARALLEL TO SOUTH LINE OF SAID BLOCK 16, AND 10 FEET SOUTHERLY THEREFROM, TO A POINT OF SOUTHERLY EXTENDED WEST LINE OF SAID LOT 15; THENCE NORTHEASTERLY ALONG SAID SOUTHERLY EXTENDED WEST LINE OF SAID LOT 15 TO SOUTHWEST CORNER OF SAID LOT 15; THENCE EASTERLY ALONG SOUTH LINE OF SAID BLOCK 16 TO THE POINT OF BEGINNING.

DEDICATION
 KNOW ALL MY BY THERE PRESENTS THAT GRAYDON L. HALL IS THE OWNER OF SAID TRACT OF LAND DESCRIBED HEREON AND DOES HEREBY DEDICATE TO THE PUBLIC FOREVER THE UTILITY EASEMENTS SHOWN ON SAID REPLAT.
 Graydon L. Hall, Jameson Martin, Mary Jane Martin
 Sworn and subscribed to before me this 28 day of March 1997

ACKNOWLEDGMENT
 STATE OF OREGON
 COUNTY OF UMATILLA
 ON THIS 28 DAY OF March, 1997, THE ABOVE PERSONALLY APPEARED BEFORE ME AND WHO BEING DULY SWORN ACKNOWLEDGED THIS INSTRUMENT TO BE HIS FREE AND VOLUNTARY ACT AND DEED.

NOTARY PUBLIC IN AND FOR THE STATE OF OREGON
 MY APPOINTMENT EXPIRES 1 09 1997
 DATE 14 March 1997

APPROVALS
 CITY OF UMATILLA
 THE CITY PLANNING COMMISSION HEREBY APPROVES AND ADOPTS THIS REPLAT.

Betsy Jane Stevens
 CITY OF UMATILLA PLANNING COMMISSION
 UMATILLA COUNTY SURVEYOR
 I, THE UMATILLA COUNTY SURVEYOR, HEREBY APPROVE THIS REPLAT FOR FILING.
 David H. K...
 UMATILLA COUNTY SURVEYOR
 DATE 17 March 97

TREASURER'S CERTIFICATE
 I, THE TAX COLLECTOR, AND I, THE ASSESSOR, FOR UMATILLA COUNTY, OREGON, DO HEREBY CERTIFY THAT WE HAVE EXAMINED THE TAX RECORDS RELATIVE TO THE LAND COVERED BY THE ACCOMPANYING REPLAT AND THAT THE MONIES DUE FOR THE STATE AND COUNTY TAXES AND ASSESSMENTS THAT COULD CONSTITUTE A LIEN ON SAID LAND HAVE BEEN PAID.
 Chuck... Deputy
 UMATILLA COUNTY TAX COLLECTOR
 DATE 4-2-97
 Paul...
 UMATILLA COUNTY ASSESSOR
 DATE 4-2-97

SURVEYOR'S CERTIFICATE
 I, DAVID G. CHRISTENSON, BEING FIRST DULY SWORN, DEPOSE AND SAY THAT I HAVE CORRECTLY SURVEYED AND MARKED WITH PROPER MONUMENTS AS INDICATED ON THE ACCOMPANYING PLAT OF "HALL ADDITION, A REPLAT OF LOTS 12, 13, 14, AND 15, BLOCK 16, McNARY ADDITION TO THE CITY OF UMATILLA" IN THE SOUTHEAST QUARTER OF SECTION 8, TOWNSHIP 5 NORTH, RANGE 28 EAST, WILLAMETTE MERIDIAN, UMATILLA COUNTY, OREGON.
 2/21/97
 DATE
 WORLEY SURVEYING SERVICE, INC., P.S.
 121 S. ELY STREET
 P.O. BOX 6132
 KENNEWICK, WASHINGTON 99336
 509-582-6716
 OREGON REG. NO. 1094
 REGISTERED PROFESSIONAL LAND SURVEYOR
 RECEIVED BY
 Umatilla County Surveyor
 Date 4-97
 Rec'd By KK
 No. 97-628

UMATILLA COUNTY COMMISSIONER'S APPROVAL
 THIS IS TO CERTIFY THAT THE ACCOMPANYING REPLAT IS APPROVED FOR FILING AND RECORDING BY THE UNDERSIGNED UMATILLA COUNTY COMMISSIONER'S ORDER DATED THIS 27 DAY OF April, 1997.
 William B. Hamrell
 COUNTY COMMISSIONER
 Dennis J. Roberts
 COUNTY COMMISSIONER
 Linda M. Holman
 COUNTY COMMISSIONER

TRUE AND EXACT COPY