

STATE OF OREGON
COUNTY OF UMATILLA ss.

I, G. M. NEWBILL, BEING FIRST DULY SWORN, DEPOSE AND SAY: THAT I CORRECTLY SURVEYED AND MARKED WITH PROPER MONUMENTS AS INDICATED ON THE ACCOMPANYING PLAT OF McDEVITT ADDITION #5 TO THE TOWN OF PILOT ROCK LOCATED IN UMATILLA COUNTY OREGON THE LANDS INDICATED THEREON; THAT TO INDICATE THE INITIAL POINT I PLACED A 3" GALV. IRON PIPE 36" LONG 6" BELOW GRADE AND AS SHOWN ON THE PLAT AT THE NORTHWEST CORNER OF THE PROPERTY, THAT SAID POINT IS LOCATED SOUTH 14°51' WEST 2204.04 FEET FROM THE EAST QUARTER CORNER OF SECTION 17, TOWNSHIP 1 SOUTH, RANGE 32 EAST W.M. WHICH IS A KNOWN CORNER ESTABLISHED BY THE UNITED STATES SURVEY; THAT THE EXTERIOR BOUNDARIES OF THE TRACT OF LAND UPON WHICH SAID LOTS AND BLOCKS ARE LAID OUT ARE AS FOLLOWS: BEGINNING AT A POINT WHICH IS SOUTH 14°51' WEST A DISTANCE OF 2204.04 FEET FROM THE EAST 1/4 CORNER OF SEC. 17, T1S, R. 32 E.W.M., SAID POINT BEING THE SOUTHWEST CORNER OF McDEVITT ADD. #4 TO THE TOWN OF PILOT ROCK OREGON, AND RUN THENCE SOUTH 13° 09' EAST 532.25 FEET TO A POINT IN THE SOUTH LINE OF SAID SECTION 17; THENCE SOUTH 89°55' EAST ALONG SAID SOUTH LINE A DISTANCE OF 308.39 FEET, THENCE NORTH 10°45' WEST 113.56 FEET TO THE SOUTHWEST CORNER OF McDEVITT ADD. #2 TO THE TOWN OF PILOT ROCK OREGON;

THENCE ALONG THE WESTERLY LINE OF SAID McDEVITT ADD. #2 NORTH 13°09' WEST A DISTANCE OF 489.12 FEET TO THE NORTHWEST CORNER OF LOT 1 BLOCK "B" OF SAID McDEVITT ADD. #2 THENCE SOUTH 76°51' WEST 304.97 FEET TO THE POINT OF BEGINNING. THAT I INSCRIBED MY REGISTRATION NUMBER ON EVERY MONUMENT MARKING EVERY CORNER THAT I ESTABLISHED OR RE-ESTABLISHED ON SAID LAND AND AS SHOWN ON SAID PLAT; AND THAT THE SURVEY AND ALL MARKINGS HAVE BEEN DONE AS REQUIRED BY LAW.

G. M. Newbill
REGISTERED LAND SURVEYOR
STATE OF OREGON REG. NO. 255

SUBSCRIBED AND SWORN TO BEFORE ME THIS 16 DAY OF May 1955

REGISTERED
OREGON
LAND SURVEYOR

G. M. Newbill

MAY 6, 1949
G. M. NEWBILL
255

J. M. Silbert
NOTARY PUBLIC FOR OREGON
MY COMMISSION EXPIRES Feb 2 1957

I, F. B. HAYES COUNTY SURVEYOR OF UMATILLA COUNTY, OREGON, HEREBY CERTIFY THAT I HAVE CAREFULLY EXAMINED THE ACCOMPANYING PLAT AND CHECKED THE SAME AND THE COMPUTATIONS FOR MAKING SAID PLAT TO DETERMINE IF THEY COMPLY WITH THE PROVISIONS OF THE LAW AND WITH THE REQUIREMENTS OF THE PLANNING AGENCIES AND OF THE COUNTY COURT: THAT THE STREETS, DRIVES, AND WAYS SHOWN THEREON ARE LAID OUT SO AS TO CONFORM TO ALL PLATS OF ADJOINING PROPERTY ALREADY FILED AS TO WIDTH, GENERAL DIRECTION, AND IN ALL OTHER RESPECTS, AND ARE DEDICATED TO THE PUBLIC USE WITHOUT ANY RESERVATION OR RESTRICTION WHATSOEVER; THAT THE NAME IS PROPER SO AS TO COMPLY WITH THE PROVISIONS OF SECTION 95-1309 O.C.L.A., AND OTHER LAWS OF THE STATE OF OREGON RELATIVE THERETO; AND THEREFORE APPROVE SAID PLAT FOR APPROVAL BY SAID COURT, AND FOR FILING AND RECORD.

DATED JULY 7 1955

F. B. Hayes
COUNTY SURVEYOR UMATILLA COUNTY
STATE OF OREGON CIVIL ENGINEER R.E. NO.

I, D. W. DAVIS AND I, ROY JOHNSON RESPECTIVELY ASSESSOR AND SHERIFF OF UMATILLA COUNTY, OREGON DO EACH HEREBY CERTIFY THAT WE HAVE EXAMINED THE TAX RECORDS RELATIVE TO THE LAND COVERED BY THE ACCOMPANYING PLAT AND THAT ALL MONIES DUE FOR STATE AND COUNTY TAXES AND ASSESSMENTS THAT COULD NOW CONSTITUTE A LIEN ON SAID LAND HAVE BEEN PAID, AND WE HEREBY APPROVE OF SAID PLAT

DATED JULY 7 1955

D. W. Davis & R. Johnson
ASSESSOR

Roy Johnson
SHERIFF

By Vera Hoobins Deputy

McDEVITT ADDITION NO 5

TO THE TOWN OF PILOT ROCK OREGON
LOCATED IN THE SE 1/4 SECTION 17 T1S R32E
SURVEYOR & PLATTOR - G.M. NEWBILL - WALLA WALLA

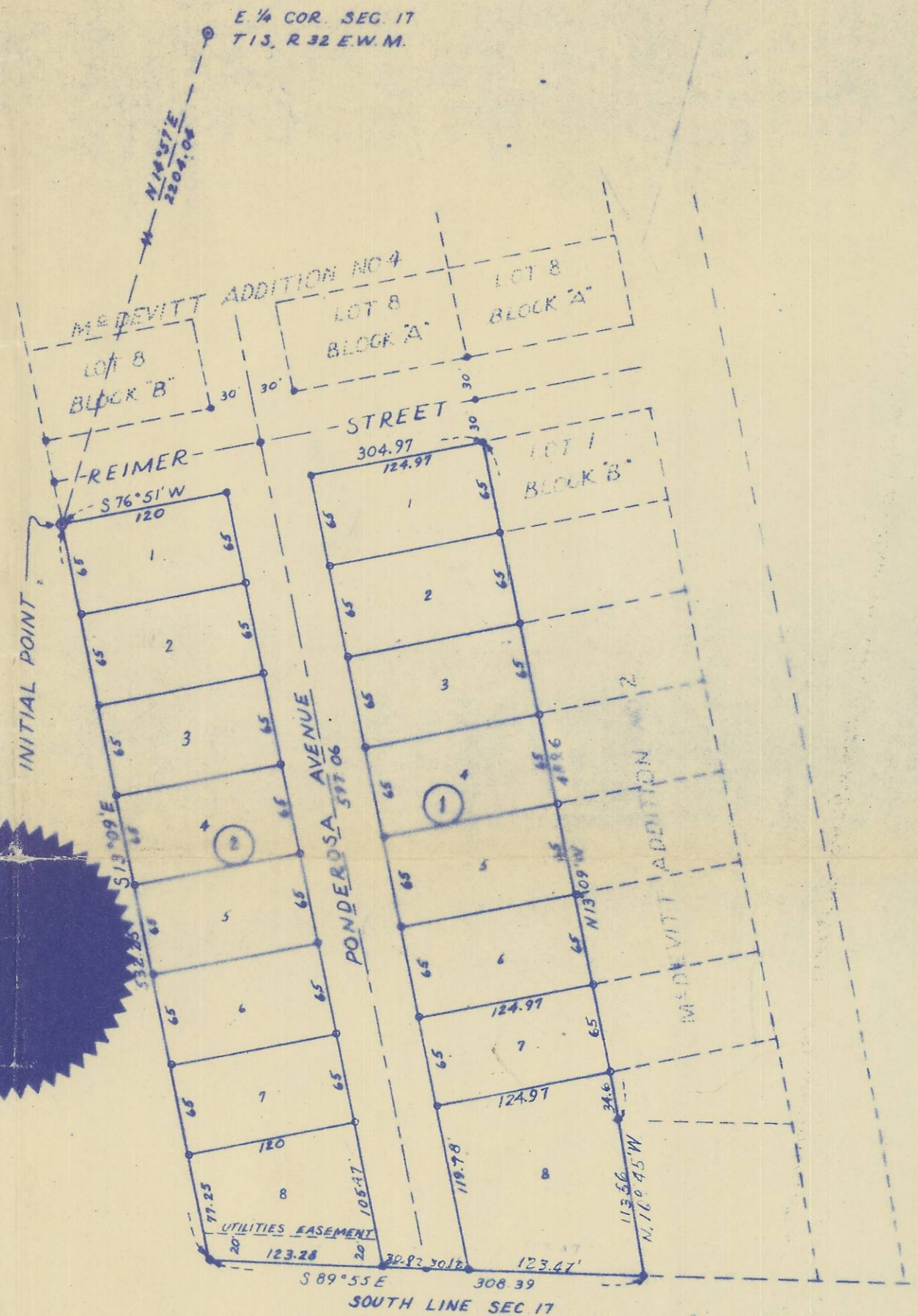

THE ACCOMPANYING PLAT IS HEREBY APPROVED BY THE PILOT ROCK RURAL FIRE PROTECTION DISTRICT.

BY Milo Adkinson
SECRETARY

I HEREBY CERTIFY THAT THIS IS A TRUE AND ACCURATE COPY
McDEVITT ADDITION No. 5 TO THE TOWN OF PILOT ROCK, OREGON

G. M. Newbill

KNOW ALL MEN BY THESE PRESENTS, THAT JOE M. REID & JEANNE M. REID, HIS WIFE, BEING THE OWNERS OF THE LAND SHOWN ON THE ACCOMPANYING PLAT DO HEREBY DEDICATE TO THE USE OF THE PUBLIC FOREVER, THE STREETS, DRIVES, AND WAYS DESIGNATED ON SAID PLAT AND DO HEREBY ESTABLISH AND ACKNOWLEDGE THE ACCOMPANYING AS THE OFFICIAL MAP AND PLAT OF

DATED JUNE 3, 1955

Joe M. Reid
Jeanne M. Reid

STATE OF OREGON
COUNTY OF UMATILLA ss.

ON JUNE 3, AD. 1955, BEFORE ME PERSONALLY APPEARED THE ABOVE NAMED JOE M. REID AND JEANNE M. REID, HIS WIFE, AND ACKNOWLEDGED THE FOREGOING INSTRUMENT TO BE THEIR VOLUNTARY ACT AND DEED.

Arthur R. Barrows
NOTARY PUBLIC FOR OREGON
MY COMMISSION EXPIRES DEC. 15 1958

THE ACCOMPANYING PLAT IS APPROVED BY RESOLUTION OF THE UNDERSIGNED, DULY ADOPTED ON JUNE 3, 1955 AND REPORT OF SAID APPROVAL DULY FILED.

THE PLANNING COMMISSION OF
THE TOWN OF PILOT ROCK, OREGON

BY Dale D. Amerman
PRESIDENT

BY R. Irving
SECRETARY

THE ACCOMPANYING PLAT IS APPROVED BY RESOLUTION OF THE UNDERSIGNED; DULY ADOPTED ON THIS 6TH DAY OF JUNE 1955 AND REPORT OF SAID APPROVAL DULY FILED.

THE COMMON COUNCIL
TOWN OF PILOT ROCK, OREGON

BY [Signature] MAYOR

BY J. M. Silbert
RECORDER

THIS IS TO CERTIFY THAT THE ACCOMPANYING PLAT IS APPROVED FOR FILING AND RECORD IN "RECORD OF TOWN PLATS" OF UMATILLA COUNTY, OREGON, BY THE UNDERSIGNED BY ITS ORDER DATED JULY 7 1955 RECORDED IN COUNTY JOURNAL PAGE

COUNTY COURT OF UMATILLA
COUNTY, STATE OF OREGON

BY J. D. Cook
COUNTY JUDGE

BY J. E. Olinger
COUNTY COMMISSIONER

BY Rose Kelly
COUNTY COMMISSIONER

ATTEST:

I, JESSIE M. BELL COUNTY CLERK OF UMATILLA COUNTY, OREGON

DO HEREBY CERTIFY THAT THE ABOVE NAMED WERE ON THE DATE OF SAID ORDER ABOVE SPECIFIED AND NOW ARE THE DULY QUALIFIED; ELECTED, SWORN, AND ACTING JUDGE AND COMMISSIONERS OF SAID COUNTY; THAT THE ABOVE SIGNATURES ARE THE GENUINE SIGNATURES THEREOF AND THAT THE SEAL HERETO AFFIXED IS THE SEAL OF MY OFFICE.

COUNTY CLERK
UMATILLA COUNTY, OREGON