

MAP OF THE HELIX CEMETERY

I, J. W. Kimbrell hereby certify that the foregoing plat of the Helix Cemetery situated in the N.W. 1/4 of the S. E. 1/4 of section 11, T. 4 N. R. 33 E. W. 11 is correct as surveyed by me on the 21st day of October, 1913
John W. Kimbrell surveyor.

I hereby approve the foregoing Plat this the 3 day of June, 1914
J. C. Rainey assessor.

To All whom it may concern that we of the City of Helix Oregon, do hereby dedicate all streets and alleys as shown on the accompanying plat for public use. in witness whereof
C. E. Woodward } witnesses
E. L. Wheeler }
State of Oregon } ss.
County of Umatilla }

On this the 14 day of May 1914 before me personally appeared Carl Engdahl Mayor and R. E. Dunnington City Recorder. To me known to be the individuals described in and who acknowledged to me that they executed the same freely and voluntarily this the 14 day of May 1914
J. H. Morrison Notary Public for Oregon.

Carl Engdahl Mayor and R. E. Dunnington City Recorder. I have herewith set my hands and seals this 14th day of May 1914
Carl Engdahl Mayor
R. E. Dunnington City Recorder.

I, Frank Saline County Clerk of Umatilla County, State of Oregon do hereby certify that the foregoing plat has been approved by the County Court in testimony whereof I have set my hand and seal of said Court.
This the 4 day of June 1914.
FRANK SALINE Clerk.
B. T. BROWN Deputy.

Scale 30' = 1"

STATE OF OREGON
County of Umatilla
This instrument was filed for record on the 24th day of JUNE A. D. 1914 at 2:30 o'clock P. M. and duly recorded in Vol. 3 of Plats
Page 1
By R. E. Dunnington Recorder
Deputy
Fees \$10.00 No 66863

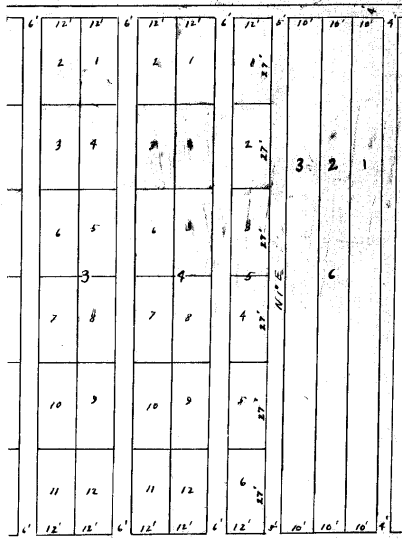
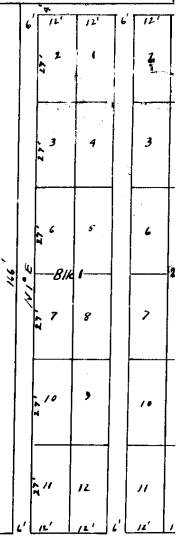

05-54-B

05-54-B